LOVE DRIVES BOY OF 17 TO DEATH

Exclusive Associated Press Service

Oakland Tribune.

LAST Edition

VOL. LXXI WEATHER:— Fair tonight and Wednesday, moderate west wind. OAKLAND, CALIFORNIA, TUESDAY EVENING, JUNE 29, 1909. 16 PAGES NO. 129.

WOMAN CATCHES ARMED BURGLAR

GRABS THIEF SHE FINDS BUSY AT WORK

Undaunted by Razor Thug Holds, She Grapples With Him

LOCKS HIM IN AND CALLS FOR POLICE

Prisoner Found to Have Rich Loot on Him When He is Searched

SAN FRANCISCO, June 29.—Suddenly awakened from sleep to discover a burglar in the adjoining apartment, Mrs. Maud Wright of 1135 Golden Gate avenue, after a desperate struggle with the culprit, who was armed with a razor, succeeded in making him prisoner late last night and holding him until the arrival of the police.

Mrs. Wright was feeling slightly ill and retired about 9:30. Two hours later she was startled by sounds near her, and knew that someone was in the next room. She arose and finding the door open, entered and came face to face with a strange man.

She inquired what he was doing there and he replied that it was his room. Seeing that the apartment was in a disordered state and had evidently been ransacked the woman grappled with the thief, who all the while held a razor in his hand, and seeing her chance, she suddenly darted for the door, locking it behind her and leaving him a prisoner.

Rushing to the window of the hall, she shouted for help and Policemen Barry and Foley responded. A further search resulted in the discovery that $63.25 worth of jewelry had been taken, together with the razor, which was the property of Mrs. Wright, and the intruder, who gave the name of Al Adams, was taken to the Bush street station and placed in detinue. Detectives Riordan and Ballette are looking up his record.

Seventy Babies Die From Heat in 6 Days

WASHINGTON, June 29.—Seventy babies have died in Washington within the past six days as the result of heat and poverty, according to an announcement made today by the coroner. No relief from the hot weather is indicated today and the death list will probably be greatly increased by tomorrow.

Charity workers have tried to alleviate the suffering of the poor and their efforts have probably saved many lives. The death list is so appalling that many more benevolent persons took up the charity work today and distributed ice among the poor mothers whose babies were threatened with death.

Suffragettes Plan To Besiege Premier

LONDON, June 29.—The militant suffragettes yesterday avowed their determination to bend or break Prime Minister Asquith. The declaration was made at a crowded meeting preparatory to another attempt to raid the House of Commons today. The Premier recently again refused to receive a deputation of women and the latter want to get at him. It is said 3000 special policemen have been ordered on duty and other preparations have been made to guard against planned attacks.

Corpse Carried for Mile on Engine

CHICAGO, June 29.—An express train struck and instantly killed Dr. William Tomlinson yesterday as he was crossing the railroad tracks at Wilmette. The train was going at a high speed and the body of the physician was caught upon the pilot beam and carried about a mile to a passenger depot in Evanston before the train was brought to a stop. Dr. Tomlinson was 81 years old.

Police Surround Bandits in Hills

WINNIPEG, June 29.—A special dispatch received here late today says that the bandits who held up the Canadian Pacific Express train on the night of June 21st, have been surrounded by the mountain police in the Rocky mountains.

Miss Freeman Laughs at Rumor That She Is G. Minetti's Bride

MISS GRACE FREEMAN, Who Denies She Is Engaged to Marry Guilio Minetti.
—H. Pierre Smith Photo

Is Dan Cupid degenerating into a practical joker or has the little bow-mouthed god whimsically permitted one of his finite subjects to impersonate him the while he laughs impishly in his abbreviated sleeve—and this is Dame Rumor's severe contention—is he again conceiding one of his romantic bullseyes to excite and bewilder a confused gallery of spectators?

If indeed Dame Rumor is right and the diminutive archer has again been exercising his marksmanship, society asks if his targets were the hearts of Miss Grace Freeman, beauty and violinist, and her music master Guilio Minetti. Again and again from unauthoritative sources has come the announcement of their engagement and just as often have the reputed lovers denied the soft impeachment.

A report that the nuptial knot had been tied some three months ago was laughed at by Miss Freeman yesterday in response to a question pertaining to their marriage.

Miss Freeman is one of the most gifted violinists in the state and has a reputation among music-lovers in California, as well as in Eastern cities. Aside from her musical accomplishments she has beauty, and in fact she is considered one of the most attractive young women in San Francisco. She is a blonde of the Gibson type of beauty and is much admired in society.

Minetti, the alleged fiance, and the teacher of Miss Freeman, is the creator, founder and director of the Minetti String orchestra, and is conceded to be one of the most gifted violin virtuoso in San Francisco, where he has many friends in the musical colony.

HORSE LEAPS INTO ESTUARY; DROWNS

Runaway Drags Mate From Trestle, and Pair Are Killed

Two handsome black horses belonging to Harry Henderson, who is moving a house on Ninth street, near Broadway ran away this morning, with the result that one horse was drowned in the estuary, south of the Seventh street trestle and the other so badly injured that it was destroyed by Sergeant of Police Brown. The accident occured early in the morning, before many pedestrians were on the street. The house is being moved by a steam engine. The two horses were standing near the engine when it blew off steam, frightening them.

They started to run eastwardly on Ninth street, turned down to Seventh street and continued eastwardly until they encountered the Seventh street trestle. They ran in this a distance of about 200 feet when one of the horses slipped and plunged into the estuary. The other one was carried with it and badly injured. The first horse drowned while the second one was so badly injured in the plunge that it had to be shot.

A remarkable thing is that the frightened animals never got across the trestle before meeting with a mishap.

A year ago a horse belonging to Bert Henderson a brother of the owner of the two unlucky horses, was destroyed on the same trestle.

Baby Swallows Fly Poison; Dies

DALLES, Ore., June 29.—Martha, the sixteen-months-old daughter of J. C. Benson, lies dead at the family home here today, a victim of its poison which she drank from a cup yesterday while her mother was in an adjoining room. When Mrs. Benson discovered what had happened, she quickly gave the child an antidote, and summoned a physician, but the babe died before medical assistance arrived.

The mother had left the cup of poison near the place where the child had been sleeping, intending to remove it upon her return from the other room. While she was gone, the baby awakened, reached for the cup and swallowed the contents.

GIRL ELOPED, SAYS BROTHER

Declares 16-Year-Old Sister Has Fled With Lover Who is 30

The police of Oakland and San Leandro are searching for Andrew Raymond, aged 30, and 16 year old Olga Renaud, both of Oakland, who, according to E. A. Renaud, the girl's brother, in a complaint sworn to this morning before Justice of the Peace J. N. Trank, disappeared day before yesterday and have not been seen since.

The distracted brother charges Raymond with seduction, and claims he exerted an evil influence over his sister.

Tall for Her Age

The girl is described as being tall for her age, having golden hair and blue eyes, a pink and white complexion, and possessed of more than ordinary beauty.

The last seen of the girl by the brother was on Sunday afternoon, when she left the house, saying she would be back in a few minutes.

Renaud believes the misled girl met his affinity and eloped with him. An exhaustive search of the hotels about the bay is being made in the hope of apprehending the pair.

According to Renaud his young sister was completely infatuated with the man, who was many years her senior. On a number of occasions Renaud pleaded with the girl to cut short her acquaintance with the man, but this only seemed to increase the admiration of the child for her charmer.

Witness to Death of Lincoln Killed

JACKSONVILLE, Ill., June 29.—Frank G. Dodge, a tailor of Jacksonville, was fatally burned yesterday by the spontaneous explosion of gasoline. He was one of the few men who witnessed the assassination of Abraham Lincoln.

Special Auction Sale

We have received instructions to sell the fine furniture, carpets, piano, etc., of No. 1427 Franklin street, near Twentieth, Oakland. Sale on Thursday, July 1, at 11 a. m. Comprising in part: One fine upright piano; choice lot of parlor pieces, lace curtains, draperies, pictures, oak dining table, chairs and sideboard, crockery, china closet, oak bedroom suit, bedding, chiffoniers, hall tree, folding beds, iron beds, one Majestic steel range, gas stoves, Reliable heater, incubator, etc.

All must and will be sold. House to rent.

T. A. MINTO & CO., Auctioneers.

BOY OF 17, IN LOVE, ENDS HIS LIFE

Youth Drinks Dose of Poison in Quantity Sufficient to Kill Three Men

THOUGHT SWEETHEART HAD GROWN COLD TO HIM

Grieved Because He Did Not Advance as Rapidly as He Thought He Ought

Unrequited love and disappointment over his inability to get on in the world as rapidly as his youthful impetuousness led him to hope for, caused 17-year-old Leo Perry to commit suicide in the night at the home of his parents, Mr. and Mrs. Fred Perry, at 857 Golden Gate avenue. The boy drank enough laudanum to kill three men. His body was found by Mrs. Catherine Petersen, the landlady, when she went to the lad's room to call him at the hour when he usually arises to go to work.

Some air of mystery is thrown about the death of the boy by the fact that his father and mother were away from home all night and had not returned up to 12 o'clock today. Though the morgue attaches and the police made every effort to find the parents, they were unable to do so, their only information as to the probable whereabouts of the couple being that they left home early last evening to visit friends in Forty-fifth avenue.

Had Love Affair

That the lad had a love affair that greatly troubled him was not known to his landlady, but a number of his friends were aware of it and freely discussed the remarks that he dropped on a number of occasions lately, when he said that life was hopeless for him, as the girl whom he had been in love with since he was a youngster had informed him that she no longer cared for him.

Young Perry believed that the girl grew cold because he was not making the success of life that he and she expected such a handsome and intelligent boy should attain at his age. He also felt that he was seriously handicapped in that he was forced to take up the trade of painter, at which he was an apprentice, rather than have the opportunity to turn his talents to something of a more professional nature.

Savings Dwindled

The boy had always been careful of his money and had saved a little in the hope that he would be able to set enough together to start housekeeping when he reached his majority, but his savings, he told companions, had dwindled by being drawn on recently for the support of his parents, his father having lost his employment recently.

Within two hours after his parents started out to visit their friends, the boy went to his room. He was moody, and did not bid Mrs. Petersen good-night as was his custom.

When Mrs. Petersen went to his room this morning to call the lad she received no response and went in to shake him to wakefulness. She found that he was dead and notified the police.

SOUTHERN PACIFIC TO PUT COLLECTOR IN EVERY COACH

As a preliminary move toward converting the Southern Pacific suburban lines into electric roads, collectors will be placed in each coach on July 1 and fares rung up on a register. This will do away with collecting tickets at the train gates, and will also make it unnecessary to secure tickets before boarding the train.

This change will be made so that the employes will be accustomed to the plan which will be carried out when electric trains are in operation.

All those carrying Southern Pacific unrestricted passes will be compelled to present them at the foot of Market street depot, and obtain sixty-ride coupon book. This is done so that the registers will show at the end of the day exactly the number of passengers carried.

VETERAN OF CIVIL WAR ENDS HIS LIFE

Pain From War Wounds Causes Suicide of General Geo. Cosby

GENERAL GEORGE B. COSBY, Officer in Confederate Army and Twice Attorney-General of the State of California, Who Committed Suicide Today.

AGED GENERAL DRIVEN TO COMMIT SUICIDE

Famous Old Veteran of Civil War Prefers Death to Helplessness

HAD BEEN SUFFERER FROM PARALYTIC STROKE

Condition Is Such That He Decided it Better For Him to Die

General George B. Cosby, aged 69 years, one of the few surviving brigadier-generals of the Confederacy, took his life this morning by inhaling gas in his apartments at his home, 458 Fairmont street. He had been ailing for a number of years by reason of a stroke of paralysis. He had been in the habit of relieving his pain by indulgence in drugs and, as a consequence he was able to take as much pleasure in life as might have been expected by a man advanced in years and one who, though endowed with a robust constitution, nevertheless felt the effect of exposure in the field when he was wedded to the cause of the Confederacy.

There was a cessation of the relief which the indulgence in the remedial agencies afforded and then the sufferer, who had faced death on many fields, yielded himself to the conqueror with the same equanimity with which he had met them before on many scenes of action.

When the general was found this morning he was beyond assistance of medicine or surgery.

Distinguished Career

The career of General Cosby extends as far back as 1830, when he was born in Kentucky. His family was one of the most distinguished in that State, and especially so at a time when it was a proud boast that one was a Kentuckian. He was a son of the late Fortunatus Cosby Jr. and a grandson of Fortunatus Cosby Sr., the first circuit judge of that State, and a brother of the late Rear Admiral Cosby of the United States navy.

He entered the military academy at West Point at an early age and graduated from there in 1852, and from the time of his graduation until 1862 he served in the regular army of the United States, rising to the rank of captain.

During those years one of the principal duties of the army was controlling and chastising Indians in various parts of the country and it was in this service that the young West Pointer rose to distinction, having been on a number of occasions reported for meritorious conduct in the presence of the enemy.

Wounded in Battle

One of those reports and recommendations, which are so dear to every soldier, was made by General Winfield Scott at Lake Trinidad, Texas. Continuing in the same warfare the general was wounded at the battle of the Wichita Mountain. In still another engagement, when he was serving with Fitzhugh Lee, the latter was wounded by an Indian arrow and the general was compelled to withdraw the weapon from the body of the sufferer.

The greatest part of the service of the deceased was experienced in the noted Second Cavalry of the army which, in the early history of the command, had a most enviable record for daring, bravery and achievement and, at different times, had such distinguished soldiers on its roster as Albert Sidney Johnston, General R. E. Lee and Fitzhugh Lee.

At the time of the breaking out of the Civil War, Captain Cosby resigned his commission as a captain in the United States army and accepted a commission in the Confederacy as a son of Kentucky, rising to the rank of brigadier in the cause and seeing service under Stephen D. Lee, Van Dorn and Buckner and several other leaders in the army of the South. He also served on the staff of General Magruder. He was also chief of staff under General Buckner at Fort Donnelson, and owing to the incapacity of that officer at the time it was General Cosby who brought the cartel of surrender to the lines of General Grant. He was also with Morgan at the time that fighter was killed and the command thus came under the leadership of the general

(Continued on Page 2.)

Reliance Auto Races Will Be Held at Emeryville Track

The following dispatch is self-explanatory:

McCloud, Cal., June 29, 1909.

W. E. Dargie, Oakland Tribune, Oakland, Cal.

Have just wired our superintendent, J. J. Grant, as follows, and this is the best we possibly can do: "Allow Reliance Club to have Emeryville track July 5th for their automobile races, but it is distinctly understood that no machines will be allowed on the track before that day."

T. H. WILLIAMS.

DECISION KILLS HENEY'S CHANCES

Supreme Court Upholds Direct Primary Law, Putting Prosecutor Out of Running

SAN FRANCISCO, June 29.—The decision handed down last night by the State Supreme Court, upholding the direct primary law, puts Francis J. Heney out of the race entirely as a possible District Attorney of San Francisco.

The sections of the law providing that no candidate can accept two nominations and that he must have voted at the last preceding election with the nominating party to be qualified to accept its nomination, together with the fact that he must have voted for a majority of the candidates nominated by his party, and be registered as affiliating with that party, were upheld by the court.

Last year Heney registered as a Republican. Now the San Francisco Democratic Club has offered him the nomination for District Attorney.

If Heney allows his name to come before any party's primary election and is defeated, he will be out of the race altogether. His only hope for office is to remain out of the primaries and run as an independent.

'Dries' Raid and 'Shoot Up' Bars

TUCUMCARI, N. M., June 29.—The anti-saloon fight at Endee, N. M., came to a climax last night when a band of masked men, mounted and armed, rode their horses through the doors of a saloon and after driving the customers into the street, "shot up" the bar until the mirrors and glassware were nothing but wreckage. The raiders then crashed into a dance hall, and while some of the women fainted and others rushed screaming for the doors, the same program of destruction was carried out. The dance hall and bar were wrecked before the raiders and their horses departed.

WOMAN BADLY BEATEN BY THUG

Discovers Thief in Her Room and Is Viciously Attacked

SAN FRANCISCO, June 29.—A desperate burglar who broke into the room of Mrs. C. J. Milton at the Harcourt Hotel, Sutter and Larkin streets, at 4 o'clock this morning, robbed the woman of a pair of coral earrings and a diamond ring valued at $250, and beat her into insensibility. Mrs. Milton was awakened by a noise in the room, and found herself confronted by the burglar, who pointed a revolver at her, and as she made resistance beat her into unconsciousness.

After robbing her, he made good his escape, and his victim was unable to make report of the occurrence until some time later.

Detective Ed Wren is at work on the case.

Captain Fries Must Leave San Pedro

LOS ANGELES, June 29.—Captain Amos A. Fries, U. S. engineer in charge of the San Pedro harbor work, who has been very prominently identified in the construction of a harbor for Los Angeles, is not to be allowed to remain at his present post. A special from Washington to the Evening Express today says that the vigorous protests of the various civic and commercial organizations of Southern California against his removal to other fields by the War Department are unavailing. It says Senator Flint has received a letter from Secretary Dickinson saying that the order for Captain Fries' transfer to other fields cannot be changed. It has been openly charged that the transfer of Captain Fries is a result of influences brought to bear because of his opposition to the designs of certain private corporations at San Pedro.

For Impaired Nerve Force Take Horsford's Acid Phosphate

It quiets and strengthens the nerves, relieves exhaustion, headache and impaired digestion.

BLADDER TROUBLES NEED PROMPT ATTENTION

Perhaps you don't know how much work is required of your kidneys and bladder or of how much importance they are. Do you know that on these important organs hinges good health? Many an apparently strong, healthy man or woman has been stricken without notice by serious kidney and bladder disease only to realize too late what might have been prevented with proper care and attention

Some of the early symptoms of weak kidneys and bladder are lumbago, rheumatism, catarrh of the bladder, pain or dull ache in the back, joints or muscles at times have headache or indigestion, dizziness, you may have a sallow complexion, puffy or dark circles under the eyes sometimes feel as though you had heart trouble, may have plenty of ambition but no strength, get weak and waste away.

If you find you have some of the symptoms mentioned, you need then a remedy that will reach the seat of the disease and at the same time build up the system generally

Such a remedy is Swamp-Root, the great kidney, liver and bladder remedy. In thousands of cases it has accomplished just the work you need performed now

Sample Bottle of Swamp-Root Free by Mail.

Send to Dr Kilmer & Co, Binghamton, N Y, for a sample bottle It will convince anyone You will also receive a booklet of valuable information, telling all about the kidneys and bladder When writing be sure and mention the Oakland Daily Tribune For sale at all drug stores Price fifty-cents and one-dollar

GENERAL COSBY ENDS HIS LIFE

Commits Suicide When the Wounds Received in War Give Him Pain

(Continued From Page 1.)

at the time of the surrender at Richmond.

At the close of the Civil war Geo. N. Crosby came to this State and rose to distinction in mercantile and public life. For a time, he ran a stage line between Silver City and Nevada and Chico in this State. Later, he became an attache of the State engineering department of California and still later was appointed to the position of Adjutant General of California by Governor Stoneman and, during the incumbancy in the gubernatorial office of Governor Bartlett, he was retained in the office

In 1886 he was appointed by President Cleveland as a member of the Board of Visitors to the West Point Military Academy and, for a time served as superintendent of construction of public buildings in Sacramento

Federal Commission

In succeeding years, he served on the federal commission for the location and the centralization of the Digger Indians of California, after performing in a satisfactory manner the duties of that office, he received the appointment of receiver of the land office at Sacramento That appointment came during the incumbency, in the presidential chair, of Mr. Cleveland, but the general continued to hold the office during McKinley's term.

During recent years, the general has been leading quiet and uneventful life confining himself to his home in which he found pleasure in devoting himself to art and the study of literature

General Cosby was a handsome man had a military bearing and an absolute absence of fear He was ranked among the most distinguished soldiers of his time. He knew thousands of the fighters of the country and retained their admiration up to the time of his death He leaves a widow and five children all of whom have grown to the estate of men and women and who reside in several parts of the country The date of the funeral will be determined later

CURRANT PICKERS ARE THROWN FROM WAGON

Striking a telegraph pole in a narrow stretch of road near the Castro Valley junction this morning, a wagon filled with currant pickers overturned scattering the men on the ground With the exception of a few bruises and scratches none of them were hurt, however and outside of the wagon, which was badly broken up, the damage was soon repaired

The currant pickers are all in the employ of the Stenzil fruit ranch of San Leandro.

JUDGE SMITH BACK.

Police Judge Mortimer Smith has returned from a two weeks' vacation to Yosemite and sat upon the bench this morning

Beautiful Girl Will Devote Her Life to Social Settlement Work

MISS JENNIE RATTO, Who Is An Active Member of the Social Settlement Club.
—Belle-Oudry Photo.

Miss Jennie Ratto who is pronounced to be a rare type of the American-Italian beauty, recently identified herself with the Social Settlement Club of this city That society is a new organization, which was formed for the purpose of teaching the domestic arts, physical culture and social branches It is the object of this club to expand the work in the future Much charity will be dispensed, it is believed, during the coming year by the members whose individual efforts in aiding the poor will be a benefit to the community. Nothing as yet has been definitely decided upon by the society regarding the movement. As far as can be ascertained Miss Ratto will be among the leading charitable workers in the club and in an interview with a TRIBUNE reporter yesterday she declared that she would do anything in her power to assist the needy ones.

The Social Settlement Club is in its infancy, but is growing rapidly. At a recent election of officers Miss Gladys Lester was chosen president and under her eladership the body of young women interested in the institution predict a splendid career for the budding circle.

TRY TO FIND OUT WHAT IS WHISKEY

President Taft Again Labors Over Question With Experts and Lawyers

WASHINGTON, June 29 — In the sweltering heat of the cabinet room, filled with expert whiskey men and lawyers, President Taft labored again today with the question which the Roosevelt administration found so vexing—"What is Whiskey?" The straight whiskey" representatives had their inning at the hearing today They were John G. Carlisle, former secretary of the treasury, and Edmund W Taylor, Frankfort, Kentucky.

While they agreed with Solicitor General Bowers that neutral spirits is not whisky, they directed their principal arguments against his conclusion that neutral spirits mixed with whisky may still be sold under the pure food law as whisky. They maintained that such is imitation whisky and that if the decision of the solicitor general on this point be upheld by the President, it will be sold on the market under a misapprehension, notwithstanding the intention of Congress to legislate against all whisky that is not genuine.

Carlisle devoted most of his attention to reviewing the legal decisions in support of his position One of these upon which stress was laid was the opinion of Attorney General Taft, father of the President, to the effect that alcohol was not whisky

PECULIAR ACCIDENT.

Thomas Mulcahy of 1618 Santa Clara avenue, Alameda, met with a novel accident last evening while working in a local lumberyard. He fell from a high pile of lumber and landed square upon both feet, but still with sufficient force as to sprain both of his angles. He was taken to the Receiving Hospital

IMPROVEMENT OF 16TH ST. DESIRED

West Oakland Club Advocates Asphalt Pavement and Electroliers

At an enthusiastic meeting of the West Oakland Improvement Club, held at Aloha Hall, on Peralta street, last night, resolution were unanimously adopted expressing it as the sentiment of the club that Sixteenth street be paved with asphalt from Market street to Sixteenth street depot, and also that electroliers be installed along Sixteenth street over its entire length.

Vice-president Newell presided, and Captain Parsons was secretary. Councilman A P. Stiefvater of the Third Ward had been requested to attend, and explained in detail the features that might tend to obstruct the present carrying out of the plans suggested by some of the property holders. He pointed out that the lighting bill for the city during the past year had grown to the enormous proportion of something like $80,000, that if all the electroliers now scheduled and installed were lighted during the next fiscal years he had been advised that the city's lighting bill would run up to about $170,000, and that this would practically mean 17 cents in the tax levy for that purpose alone Councilman Stiefvater also pointed out a rule of the City Council to the effect that it would be useless to ask for electroliers before that body was assured that the street along which such light are asked would be paved.

Urges Unity

Hugh Aldrich spoke as a property owner and urged that the property owners stand together and urge the Council to assist them in making Sixteenth street one of the most beautiful thoroughfares of the city, the claim being that it is the direct artery from the Southern Pacific Company's depot to the heart of the city.

Among others who spoke were Mr. Scharz Geo Randolph, Capt. Parsons, William Walsh J Newell and others.

It was anounced that property owners are already signing up contracts for both the paving of the street and for electroliers.

POLICE SCOFF AT ALLEGED ROBBERY

SAN FRANCISCO, June 29 — The local police claim that there is no mystery regarding the theft of $10,000 in jewels from the apartments of Frank Thompson at the Baldwin, Post and Polk streets Thompson has been living for some time with Hazel Nordrupp at the apartment house, and it is claimed that the jewels suddenly disappeared on Wednesday night

When interrogated regarding the robbery by detectives the Nordrupp woman merely laughed, and this fact is looked upon as significant by the authorities They say also that her most intimate friend and close associate, Bernard White, is where they could put their hands upon him if they desired, but is appears as though Thompson does not intend to prosecute the case, and indeed is content to let the inquiry drop where it is.

THIEF WORKS DURING FIRE.

SAN FRANCISCO, June 29—Mrs. J R. Smith of 2145 Sutter street, complained to the police this morning that during the fire which partially destroyed a number of flats in Sutter street on Saturday night a light-fingered thief had succeeded in purloining her valuable diamond brooch and a pair of silver brushes of the total value of $330

P. Jorgensen of 3301 Clay street reported the loss of a gold chain valued at $5, which was the only thing taken by a burglar who broke the glass in a side window and gained entrance to the apartment last night.

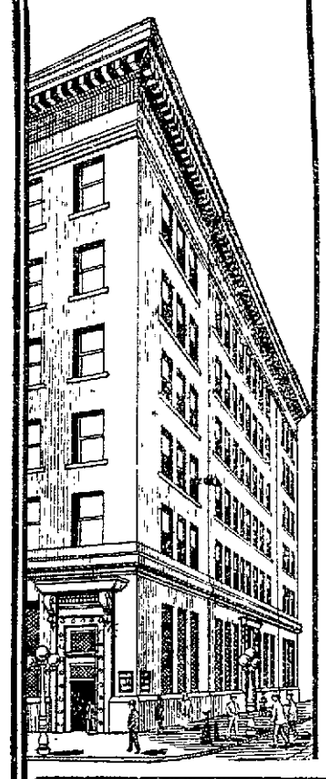

The Oakland Bank of Savings

With its extensive resources is in an exceptionally good position to handle the accounts of firms, corporations and individuals and can offer them every accommodation consistent with prudent banking.

Broadway and Twelfth Streets

Resources, $18,000,000

TILLMAN'S TEA AMENDMENT DEFEATED

Income Tax Question Laid Aside to Allow of Its Disposal

ALDRICH WILL SUPPORT THE CORPORATION DUTIES

Senator Will Do This as Means of Defeating Income Measure

WASHINGTON, June 29.—Many people defied the torrid weather and went to the capitol today to see started the first senatorial battle for an increase income tax The heat it is possible, was even more intolerable than that of yesterday, yet a larger number of Senators entered the chamber and all were clad in the coolest garments obtainable Buckets of lemonade in the cloak rooms received frequent visits For the first time the pages were attired in childish shirt-waists, and they presented each senator with a palm leaf fan as he entered

In the course of an answer to questions in the Senate today Senator Aldrich said he would support the income tax. He expressed the opinion that the corporation tax would be repealed after two years or the rate materially lowered

After much preliminary detail, when the tariff bill was taken up, the income tax question was put aside to enable Senator Tillman to present his amendment for a duty on tea with the purpose in view of completing the schedules before taking up the tax question.

Tea Amendment Lost

Senator Tillman then lost no time in renewing his effort to have a duty of ten cents a pound placed on tea in the interest of the tea grown in South Carolina. The South Carolina Senator told of the superior quality of the American grown tea and of the enormous profits made in the imported article. In reply to a question, he said he believed that with the duty he asked for, the South would not only be able to supply the entire American market, but would eventually export a large quantity.

Tillman's amendment was defeated by a vote of 18 to 55.

FROM CLERK HE GOES TO OPERA

Putnam Griswold Signs Contract to Sing in Metropolitan at New York

From a grocery clerk to a grand opera star is a pretty big jump, but such is the change that has come into the life of Putnam Griswold, who, not very long ago, weighed sugar and sorted potatoes in an Oakland grocery store. Now he is the principal basso for the Royal Opera of Berlin.

Yesterday Griswold signed a three years' contract with the Metropolitan Opera Company of New York, beginning in the autumn of 1910. His six year contract with the Berlin opera has yet two years to run, but with the consent of the German Emperor, he has been allowed leave of absence to sing in America

Griswold was born in Massachusetts, coming to Oakland with his mother ten or twelve years ago. He was at all times musically inclined, and devoted much of his time after working hours to the study of that art For two years he was bass soloist in the First Congregational Church choir. About eight years ago he decided to go to Europe to study, circulating between London and Paris In a comparatively short time his remarkable voice attracted the attention of music masters of Berlin, and the road to fame was easier Soon he was summoned to the German capital, and subsequently was signed for a six years' contract with the Royal Opera company.

DIES IN ASYLUM.

SAN JOSE June 29—James R Curnow who formerly was one of the best known and most prosperous physicians in this city, died last night in the State Hospital for Insane at Agnew, where he had been a patient for several years. His wife died from grief shortly after he became insane.

PROTEST NOT ALLOWED.

SEATTLE, June 29.—The protest of the Shawmut car against the award of the first prize in the New York to Seattle Auto race to Ford car No. 2 was disallowed by Robert Guggenheim, the referee, today. Gugenheim found that the evidence did not sustain any of the charges that the Ford car had violated the rules.

A Beautiful Complexion

Assured by the use of

Neo-Plastique

You can be treated at your home by an experienced demonstrator or at the Neo-Plastique Parlors, 1065 Washington st, Oakland.

Evening appointments made by phone or by mail.

Room 22. Phone 2560

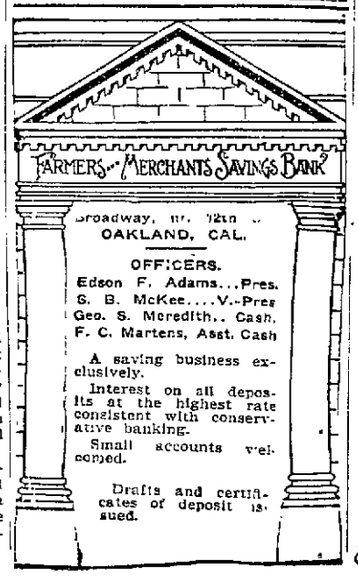

Young Matrons to Spend the Summer Up at Lake Tahoe

MRS. H. J. LEONARD, Who Is Planning a Trip to Santa Cruz.
—Belle-Oudry Photo

Many of the most charming women of this city have gone to Lake Tahoe, and among them is Mrs. H J. Leonard, who will pass several weeks there. A bevy of local young matrons are summering there, away from the busy social life, and are enjoying the quietude of the place. Mrs. Leonard is among the most accomplished women in this vicinity and is a delightful entertainer. She will be remembered as one of the prettiest women who took part in the mid-summer dance of the League of the Cross Cadets. She led the grand march on that occasion, which was one of the most interesting events in the history of the company.

HOSPITAL HAS RUN ON FINGERS

Patients Keep Galloping up With Wounded Digits Extended for Treatment

This was "finger day" at the Receiving Hospital At the noon hour Steward Platt had disposed of about a dozen cases of injured digets and was confidently expecting the run to continue intermittently until night. These special days are of common occurrence at the hospital, but it has been a long time since fingers had command of the situation and actually threatened to become epidemic.

Harry Gross, a 12-year-old boy residing with his parents at 1128 Chestnut street, started the ball rolling. He went to the hospital to have dressed the third finger of his left hand, which he had nearly amputated with a hatchet while chopping wood.

Used Coal Oil on Fire

Then other victims of accidents followed in close succession. Mrs. L. Shepard of 20 Telegraph avenue tried to extinguish an incipient blaze at her home with a can of kerosene, in her excitement, and all of her fingers as well as both hands were painfully burned.

A bar of iron fell on the left hand of Jack Forat, a boilermaker, residing at 704 Wood street, and crushed the index finger of his left hand, and the wound had hardly been bandaged when Charles Mengemussen, a stairbuilder, 4504 Boulevard avenue, Melrose, entered the hospital with the second finger of his left hand badly mangled. He had mixed it up with a rip saw.

Sam Vilod, a dishwasher 1010 Chestnut street, cut the fingers of his right hand with broken glass, and John Doran, a harnessmaker, 2017 Webster street, carelessly ran a saw over his left thumb, almost severing the member.

Mashed by Barrel

Fred W. Harrison, a shipper, 1354 Eleventh avenue, crushed the index finger of his right hand, between two barrels and had to go to the hospital, and last but not least among the cases worthy of note was that of Ken B Smith. He displayed to Dr. Koford a swollen left thumb with an incised wound in the cushion of the member and explained that he sustained the laceration while opening mussels a la bordelaise.

"Cook!" asked the surgeon while examining the hurt.

Smith blushed clear to the roots of his hair. "No, doctor; I'm sorry to say that I am only an ordinary newspaper reporter."

BERT PIERSON MISSING; POLICE ARE NOTIFIED

Bert Pierson, residing at 2128 Center street, Berkeley, is reported as missing to the local police. Pierson is 32 years old. He was dressed in a gray suit and a black derby hat when last seen.

FALLS FROM BARREL.

Edward Carruthers of 708 Eleventh street fell off a barrel last evening and fractured his left wrist His injury was treated at the Receiving Hospital.

WHITE MAN AND WOMAN IN ARCTIC LAND ARE REGARDED AS DIVINE

NEW YORK, June 29—In a letter to the American Museum of Natural History, V. Stefanszon, leader of a party which the museum sent out a year and a half ago to explore the Arctic region, tells of his remarkable quest for a "white man and woman with fair hair," who are understood to be living among the Eskimos, eight or nine hundred miles east of Colville, near the mouth of Copper Mine river. Dr. Stefanszon states that he believes this white man and woman have been members of either Franklin's lost expedition in that neighborhood, or of one of the Icelandic colonies of Greenland. He wrote that never before had a man and a woman of the Caucasian race caused so much comment among the Eskimos, who in that vicinity had never seen white human beings. The couple are believed to be something on the order of deities.

The letter of Dr. Stefanszon, which has taken more than four months to reach New York, stated that while he was snow in during last winter he had studied the Eskimos so thoroughly that he had mastered eight thousand words of their dialect.

Boys' Wash Suits at very low prices

Sailor and Russian Blouses, sizes 2½ to 10, at the following great reductions:

All $1.25, $1.50 and $1.75 Suits Now

$1.00

All $2.00, $2.50 and $3.50 Suits Now

$1.65

Children's Straw Hats Greatly Reduced

M. J. KELLER CO.

Washington Street

REMEMBERS DUMB CHILDREN IN WILL

Part of Mary Alice Mathew's Estate Goes to St. Joseph's Home

The will of the late Mary Alice Mathews of Berkeley was filed for probate this morning in the Superior Court. It names Theresa C. Mathews as executrix without bonds To her, the deceased bequeaths real estate in Berkeley and $1500 in cash. Six thousand dollars is set aside as a trust fund for Frances E. McCarthy, another sister, as long as she lives, and upon her death it is to be divided between her two sons, Justin J. and Gerald P. McCarthy, share and share alike. A trust fund of $1000 is also established for the boys.

The following special bequests are made: To St. Josephs Home for Deaf and Dumb Children, corner of Telegraph avenue and Fortieth street, $2500 and all the books in the deceased' library; to St. Catherine's Convent, Benicia, $500; to Elizabeth Maher, a niece, $500.

Annie E. Maher, a sister, and Charles E and John L Mathews, brothers, receive nothing, because the testator says they were amply provided for by their deceased mother.

GRANTS PROBATION TO TWO PRISONERS

SAN FRANCISCO, June 29.—Roderick McClelland, a carpenter, accused of having passed two fictitious checks on various merchants, was released on probation this morning by Superior Judge Dunne The young man's attorneys represented that they had employment waiting for him when he should be finally released and, accordingly, the court decided to give him a chance.

Frank Inciguerl, convicted of having drawn checks without sufficient funds to meet them, was also allowed liberty on probation, after a showing was made that he had never before been arrested.

DESIRE FOR DIVING CAUSE OF HIS DEATH

ALAMEDA, June 29.—A coroner's jury sitting over the cause of death of young Sylvester Madera rendered a verdict of accidental death this morning. It was brought out that the young man met his death through his foolhardiness in diving. Signs were placed about the baths where Madera was swimming and met his death warning the bathers

The jury was composed of F. B. Purey, John Banta, John Lowman, A. Marvin, Frank Neams and Wm. J Behrns.

EMPEROR WILLIAM WINS WITH YACHT METEOR

KIEL, June 29. Emperor William's Meteor, steered part of the time by His Majesty himself, won the fifty-one mile race to Eckernfoerde today, covering the distance in five hours and ten minutes. Germania was second, in five hours and thirty minutes, and Iduna, owned by the Empress was third. The racers were accompanied by a large fleet of yachts, which included Allison Armour's Utowana, with Ambassador Hill among the guests on board

PLAN TO HOLD AN OAKLAND DAY

Delegates From San Francisco Lunch With the Chamber of Commerce

A delegation from the Downtown Association of San Francisco were guests of the executive committee of the Chamber of Commerce today and during a formal luncheon plans for an "Oakland Day" during the coming Portola festival were discussed

When the recent agitation was made by some San Francisco associations against San Francisco merchants employing men who commuted to Oakland, a committee of the Downtown Association prepared to protest against the anti-commutation plan and a clash was expected. Instead they were most hospitably received and learned that the association was opposed to the agitation.

The luncheon today was designed to return the compliment and at the same time closer cement the commercial relations between the two cities.

TOO FAT FOR DOCTOR TO FEEL HER RIBS

Mrs. Maggie Wilson of 460 Third street called at the receiving hospital this morning holding her left side and complaining of excrutiating pains there She told Dr. Koford that she "fell upstairs" and hurt herself. After making an examination he strapped the ribs tightly around with strips of adhesive plaster and sent the patient away feeling much relieved. When she had gone he entered the following diagnosis on the hospital record:

"Probable fracture of a couple of ribs on the left side Patient too fat for accurate diagnosis."

GRAND RAPIDS FLYER IS REPORTED DITCHED

JACKSON, Mich., June 29.—It is reported that the Grand Rapids flyer No. 25, west bound, on the Michigan Central, was ditched a few miles east of this city this afternoon.

ORRINE CURES LIQUOR HABIT

CURE EFFECTED or MONEY REFUNDED

ORRINE is prepared in two forms No. 1, a powder tasteless and colorless, can be given secretly in food or drink ORRINE No. 2, in pill form, is for those who wish to cure themselves.

ORRINE COSTS ONLY $1 A BOX.

The Guarantee Is in Each Box.

Special Agents:

THE OWL DRUG CO.

BROADWAY AND THIRTEENTH ST.

NEW YORK CENTRAL LINES

TOURIST CARS

TO POINTS EAST VIA THE

Michigan Central—New York Central

From Chicago Six Days a Week

A comfortable and inexpensive way to travel, affording opportunity to view Niagara Falls en route without extra charge.

FOR PARTICULARS OR ANY INFORMATION PERTAINING TO TRAVEL APPLY TO

For information or time tables address

C. C. Crane

Pacific Coast Agent

32 Powell Street . . . San Francisco, Cal.

NEW YORK CENTRAL LINES "America's Greatest Railway System"

State Supreme Court Sustains Direct Primary Law

BY RULING PEOPLE HAVE RIGHT TO NAME NOMINEES

Old-Time Political Conventions Are Now Doomed by Decision of Highest California Tribunal.

SAN FRANCISCO, June 29—The Supreme Court handed down a decision yesterday which in effect unanimously sustains the Wright-Stanton primary law. The opinion was written by Justice Lorigan and was concurred in by the Chief Justice and all of the other justices, except Justice Angellotti, who filed a separate opinion in which he disagreed with his associates on the supreme bench on one point only—and that not vital—concurring with them on all others and sustaining the validity of the law. Justice Angellotti dissented from the majority opinion prohibiting the printing of a candidate's name on the ballot of more than one party, and expressly ruling that no candidate may have his name printed on the official ballot of a party with which he did not affiliate and vote, if he voted at all, at the last preceding general election.

From beginning to end the measure adopted by the last State Legislature in obedience to the express behest of the people is held to be good law.

It is now settled that the people shall name their own candidates for public office by direct vote at party primary elections.

Until this law, which is now completely in operation and elects the voters of every political party will go to the polls at the August primaries to choose delegates to some nominating convention but the primary run of their choice whose names appear on the primary ballot as candidates for the various municipal offices to be filled at the November election.

Party Lines Maintained

Party lines are strictly drawn by the new law. Not only must the candidates be affiliated with the party they propose to represent but the signatures of voters of his party who shall be asked to support him at the polls for the office named, but the candidate himself must declare upon the ballot that at the last previous election he either did not vote at all or supported at least a majority of the candidates of the party at whose hands he now seeks nomination.

In other words party improvements are made by this law.

In this particular and this alone Justice Angellotti dissented from the opinion of the court. He held that it was beyond the power of the legislature to prohibit the nomination of a member of one party by the electors of another and that since the electors of one party have the name of a candidate of another party on his ballot there could be no good reason for prohibiting the printing of such name on the ballot of a party other than that with which the candidate was affiliated.

The majority opinion was based on the provisions of amended section 1a of article 2 of the constitution which gives the Legislature power to prescribe tests and conditions governing participation in primary elections. The court rules that since the constitution gives to the party the right of protection it was imperative upon the legislature to insure the integrity of parties and that it was necessary to protect parties from candidates not in sympathy with its tenets and committed to its policies as it was to protect them from electors belonging to other parties which under existing law were restricted to voting the primary ballots of the parties of the sworn choice.

United States Senatorship

The people's right to exercise an advisory voice in the selection of partisan candidates for the United States senate is emphatically sustained.

The new law does not provide for the selection of candidates for United States senator by direct vote of the people. Instead it provides for advisory votes by legislative district the majority to rule. The Supreme Court holds that the State Legislature had full power to provide this method of expressing the people's choice in regard to United States senators.

On this point the court says: "The obvious purpose of a primary law is to preserve the integrity of parties. It is manifestly proper for the legislature to permit only those to participate with a party at a primary election who are in sympathy with the views of such party or the Union Labor ticket those who are committed to its principles and in sympathy with and loyal to its tenets."

On Filing Fees

The court rejected briefly the contention that the filing fees were unconstitutional as providing a property qualification to the right to hold office. All fees were held not to be a property qualification and wholly constitutional since they were reasonable as to amounts.

Eligibility of Candidates

The question of ineligibility of a candidate defeated at a primary election to be independent nomination for the same office at the ensuing general election was not passed upon. The court held that it would be sufficient to pass upon that when the question was raised directly and that in any event it did not run to the life of the law.

On Freeholder Charters

The court declined to wipe out the charters of the cities and counties and to pass upon objections to the provisions of the law dismissing them as unwritten constitutions which means that the charters of San Diego, Los Angeles, Fresno, San Jose and Riverside remain intact.

Opinion Exhaustive

Justice Lorigan's opinion is one of the most exhaustive decisions ever handed down in a direct primary case and there have been sometimes hot tests made in the courts in the direct primary states. All last decisions have agreed that the California direct primary law is the best and most comprehensive direct nomination law yet enacted.

Praise Decision

SAN FRANCISCO, June 29.—Political leaders in San Francisco opened last night and practically discussing the decision of the Supreme Court on the direct primary law to be of utmost importance for the city and State. The opinion follows:

F. H. DAY, Chairman Republican County Committee—This decision puts it within the power of the people to obtain clean government if they desire it. It means the end of a corrupt control of our politics if the individual citizen will only take an interest in political matters. I am also pleased over the fact that the court decided in favor of partisan nominations as combinations between the two parties are productive in the long run of more harm than good. The Examiner is deserving of great credit for the prominent part it has taken in bringing about the gratifying result. The Republican County Committee expects that the result of this law will be a test of public officials free from all improper influence and who are responsible only to their constituencies and to the will of the people.

Gavin McNab of the regular Democratic organization—The action of the Supreme Court in sustaining the primary law makes for the public good. It frees the people from the trammels and intrigues of conventions and delegates. The people have the government of parties and the creation of nominations entirely in their hands. Perhaps the first workings of the primary law may be disappointing. It requires time for great reforms to be effective. But in a republic where the citizen is the unit of the State not until these units are brought into action will political ideals be achieved and good government become permanent.

P. H. McCarthy, Union Labor candidate for mayor—I am very much pleased with the decision of the Supreme Court. The voters are now afforded an opportunity to vote without being shuffled and in a measure calculated to elect the best men. Heretofore it was a policy of those who could not be elected unless by a system of shuffling to get two, three or more nominations and thereby fool the voters. Now they will have to stand on their own bottoms and by doing so the people will know who they are, what they stand for and vote accordingly. The decision of the Supreme Court will, I am satisfied, be hailed by every person desirous of dealing fairly and squarely in the matter of politics as they do in their own legitimate business. The decision also insures beyond peradventure of a doubt the election of the Union Labor ticket.

Few Words and True Words tell the tale of Maplewood

You be the judge—a fair trial is all we ask.

It is the best—a score of adjectives can't better the best can they?

Maplewood Cream Co.

468½ Thirteenth St., Oakland, Cal.

Phones Oakland 8044 Home A 4044

After the theater go to the Maplewood Inn—oysters tomales Maplewood Ice Cream are all specialties of ours 468½ Thirteenth St between Broadway and Washington

TAKEN FOR RIDE; SHOT BY ENEMY

Wealthy Stock Dealer Probably Fatally Injured to Settle Old Grudge

CHICAGO, June 29.—James Dorsey, 39 years of age, a wealthy stock dealer of Gilletts, Ill., was shot in the abdomen and probably fatally wounded last night in an automobile at Curtis street and Washington boulevard by C. C. Walker of Fayette, Mo., a former employe of Dorsey, who is said to have inveigled the latter into taking an automobile ride with him on the pretense that an old score between them had been forgotten and that he wished to buy cattle of Dorsey.

After the struggle in which Dorsey was shot, he in turn shot Walker with the gun which he had wrested from him after a struggle, wounding Walker in the leg. Walker was captured by the Desplaines street police, but a man whom he had engaged, it is alleged, to help him to rob and beat Dorsey escaped.

GIRL, THROWN FROM WAGON, BREAKS LEG

Two Companions Also Injured in Upset During Race From Ranch

HAYWARD, June 29.—Thrown out of a wagon in which they were racing with another vehicle filled with young girls and boys who were picking currants on the Stanel ranch near Homestead, twelve-year-old Midge Silva received a broken leg, and her two companions, Mabel Fontes and Walter Vierra, were seriously cut and bruised and may have sustained internal injuries.

The injured children were taken to their homes at Homestead and are under the care of physicians. The accident happened this morning on the Castro Valley road. The two wagons were filled with young people who started to race along the narrow road.

On several occasions they barely missed coming together, and being spilled out on to the enthusiasm of the race the drivers only whipped their horses to a madder pace.

The two horses drawing the wagon containing the boy mentioned finally became unmanageable and tore madly down the road. The Silva boy, who was driving, was dazed with his team and gamely attempted to stop the runaways, but was thrown over whom he had lost all control.

Finally smash into a fence and the occupants scattered in the road. The wagon was smashed and the horses cut on the fence.

IN SAN FRANCISCO SOCIETY

SAN FRANCISCO, June 29.—Miss Fina St. Goar has issued invitations for a dance to take place in Ross on Friday evening, July 16. The St. Goars have rented the pretty home of Mrs. Laura Roe for the summer and have already begun their hospitality most lavishly. The members of the younger set are (agerly) anticipating this affair for what is more delightful than an informal country ball with the usual appurtenances of Virginia Reels, Barn Dances and a moonlit piazza? Miss St. Goar spent the week end in San Rafael with Miss Judith Lowe, one of the participants in the tennis tournament.

* * *

Mr. and Mrs. Henry Miller Rideout (Frances Reid) expect to return in a few days from Carmel by the Sea, where they have spent their honeymoon. Upon their return they will visit in Sausalito both at the home of the bride's mother, Mrs. Campbell, and at her grandfather's, Mr. Francis Avery, before leaving for Boston where they will reside.

* * *

From San Rafael, where Dan Cupid has been surpassingly energetic this season, comes the announcement of another interesting engagement. Miss Mabel Thayer, the daughter of Mr. and Mrs. C. A. Thayer of Culloden Park, is the fair bride-to-be, and her betrothed is Horace Sisson of Hilo, Hawaii. The wedding will take place in two weeks after which the young couple will sail for the islands, where they will reside. The groom is prominently connected and has large business interests there.

* * *

Miss Helen Bowie is visiting her aunt, Mrs. Bowie Deitrick, having come up from her home at Palo Alto for the Murphy-Sullivan wedding, which will be solemnized tomorrow. Miss Bowie will be one of the bridesmaids.

* * *

Miss Helen Thomas, the youngest daughter of Mr. and Mrs. William Thomas, has recently returned from the East and is at the Hotel Rafael. Miss Thomas, who will in all probability be one of next winter's debutantes, has spent the past two years at a fashionable school in Boston and on the continent. She is an extremely pretty girl with the same fair hair, delicate coloring and sparkling vivacity that made her sister, Mrs. Lathan McMillin (Mollie Thomas), one of our greatest belles.

SPORTSMEN—GOOD NEWS FOR YOU

At this particular season of the year when the sportsman, the camper and the athlete are in their glory, it will be good news for them to learn that the biggest and best establishment of the kind on the Pacific Coast, the Ellery Arms Co., has opened a big store at 4952 Geary street near Market, San Francisco, and is prepared to supply them with all their needs. Everything carried anywhere by any big sporting goods concern. This store has a floor space of 10,000 square feet and consists of two show floors, gallery, basement and warehouse, all under one roof. In appointment there is nothing to equal it on the coast. Fixtures of oak plate glass and marble and full display windows [illegible] The Ellery Arms [illegible] kinds of [illegible] ladies [illegible] (both domestic and imported) and the largest and best equipped sporting goods department on the Pacific Coast. Agents for the celebrated Wesley Richards gun.

COMPANY ORGANIZED

The Charles E. Miller Company of Berkeley, with a capital stock of $10,000 divided into 10,000 shares of the par value of $1 each, has filed articles of incorporation with the County Clerk. It will conduct a general investment brokerage, commercial and industrial business. The incorporators are Charles E. and Royal Miller and J. R. Moulthrop, all of Berkeley.

Scientist's Gift of Blood to Ill Society Woman May Be Vain

MRS. HORACE JAYNE

Howard Jayne, only daughter of the famous Shakespearean scholar, the late Dr. Horace Howard Furness, is dangerously ill at her beautiful home. Physicians who are in attendance at the bedside hold out little hope for her recovery.

A few days ago in an effort to save her life Dr. William Henry Furness, a brother of Dr. Horace Furness, gave a large quantity of his blood for infusion in the veins of the suffering woman who has never fully from a severe attack of typhoid fever several months ago but her improvement [illegible] so slight so slight that physicians state that it is in the nature merely of a temporary rally.

Dr. Furness is well known as an explorer and scientist and recently returned from a trip around the world. During his tour he spent about two months in Borneo.

He is said to be the only man in this country who can speak Malay fluently. On another occasion he spent two years among the cannibals of the Caroline Islands.

Mrs. Jayne, ever ready to lend her aid in charitable entertainments, has frequently been seen in such affairs when her poisings in living productions of the works of famous poster artists have been immensely admired.

She is really prominent in this phase of art, her shown of the famous Mucha posters being perhaps the best of her lengthy series.

THINKS SHEPHERD FELL OVER CLIFF

Body of Missing Man Will Probably Be Found Near Hotel in Yosemite

BERKELEY, June 29.—George N. Lowe, who returned this morning after a two weeks outing in the Yosemite, thinks that the body of J. C. Shepherd, the young San Francisco, who disappeared from the Glacier Point hotel about ten days ago, will not be found. Lowe says that Shepherd disappeared during a foggy and cloudy night and that it is probable that he slipped over the cliff close to the hotel and fell hundreds of feet into some inaccessible crevice. Lowe says the United States cavalry men have done wonders in the search, facing all sorts of dangerous risks and that their failure to find any trace of the missing man indicates that his body is in some out of the way and unfrequented canyon or defile in the side of the great cliffs.

According to Lowe there are now about 1000 people in the valley with the number increasing rapidly daily.

PLEADS NOT GUILTY TO MURDER CHARGE

In the Superior Court this morning August Coussens pleaded not guilty to the charge of murder and Judge Wells set his case for trial on August [illegible]. Coussens is charged with shot Harry B. Shattuck, a cook in his lunch counter several weeks ago. In an ante mortem statement Shattuck said that Coussens accused him of being the lover of Mrs. Coussens who had employed him as cook at his slayer's place of business during his absence from [illegible].

PATENTS OF NOBILITY ARE NOW LIKE JEWELS

Disraeli, who could also say very agreeable things at one time, refused a title for himself while accepting another for his wife. He struck the proper note. When society here becomes ideal when it does women will all be married and men will all be single. In conditions of parallel charm abroad no man will be titled and all women will be. The reason is tolerably obvious. Not long ago men of position wore laces and jewels. These things indicated their rank. They were known by their dress. It is by their address that they are known today. Meanwhile their former embellishments have been abandoned to women and very becoming they are. It requires no gift of prophecy to foretell that it will be the same with titles. Like jewels and laces they are suitable only for feminine use.

Jewels and laces, bibs, hats, whatever is modish, expensive or ugly, women will buy if they have the money and quite as cheerfully if they haven't. There is therefore no valid reason why they should be prevented from buying titles also. It may be objected that some of them do and for rather imposing sums. But in such transactions they get a husband, too, some ordinary person often, she enough to be mistaken for a prince, even if he did not happen to be one. There are sweeter methods, easier ways.

SAN LEANDRO VOTES $23,000 FOR SEWERS

SAN LEANDRO, June 29.—By a [illegible] yesterday [illegible] of [illegible] in the city, [illegible] $23,000 with which to sewer the annexed district of the city, the issue carrying by a vote of [illegible] against 24.

Throughout the campaign waged by the Board of Trade for the installation of sewers there was little opposition manifested and the result did not come as a surprise.

The election officers in charge of the polls were F. C. Stoakes, W. E. Oakes, J. W. Bulen and M. A. Foster.

Big Wednesday Meat Sale AT THE LEWIS MARKET

467 Ninth Street

Take this tip. Buy your meat tomorrow (Wednesday). Save 25c on the dollar. Big specials Wednesday and Saturday and shrewd buyers profit thereby.

Can't be beat—QUALITY—Standard full weight—QUANTITY

BEEF

Sirloin Steak (best steer quality) 10c lb
Best Round Steak 3 lbs for 25c
Best Shoulder Steak 4 lbs for 25c
Whole Rump Roast 5c lb
Pot Roast 4c to 6c lb

LAMB

Fore Quarters Genuine Spring Lamb 8c lb
Hind Quarters Genuine Spring Lamb 12½c lb

FALL LAMB

Legs of Fall Lamb 11c lb
Loins of Fall Lamb 10c lb
Lamb Chops 2 lbs for 25c
Mutton Chops 3 lbs for 25c

PORK

Legs of Pork 9c lb
Loins of Pork 12½c lb
Pork Roast 11c lb
Pork Chops 12½c lb

10 lbs. Leaf Lard $1.00

SUGAR CURED CORN BEEF 5c per lb

FRED LEWIS

THE BUTCHER

467 Ninth Street.

FAILS TO LEAVE CITY; IS ARRESTED

F. A. Boulin Warned by a Vigilantes Committee, Jailed on Serious Charge

Failing to leave town in accordance with the demand of a vigilantes committee, F. A. Boulin, a carpenter residing at 5811 Dover street, who is accused of illicit relations with his 14-year-old adopted daughter Myrtle, was arrested this morning by Detective Harry Green and is held at the city prison on a charge of rape.

Charged with one of the most heinous crimes on the criminal calendar, Boulin maintains an air of defiance in striking contrast to his frightened, cowering reception of the committee which headed by Councilman MacGregor, waited on him last Thursday.

Captain of Detectives Petersen this morning had a long talk with the girl. With a calm knowledge utterly at variance with her childlike appearance she this morning informed Captain Petersen that she was displeased at all the fuss which has been made.

At the city prison this morning Boulin was put through the third degree in an effort to make him confess his relations with the girl, but maintains his innocence in the face of overwhelming proof to the contrary.

Boulin had been married but was separated from his wife. The child he claimed he adopted when she was a little babe.

PIONEER MERCHANT OF STATE SERIOUSLY ILL

BERKELEY, June 29.—Alexander Bertin, one of the pioneer divers of the state, is seriously ill at the Alta Bates Sanitarium. Bertin, who is 73 years of age, was operated upon last week by Dr. Edson Kelsey, and owing to his advanced age the outcome is in doubt.

Bertin for many years was identified with the business interests of San Francisco and the French colony. His plant was destroyed in the big fire and afterwards re-established in Berkeley, where he lives at 1988 University avenue.

BUFFALO REFUSE TO BE CORRALED

Canadian Officials Abandon Round-up and Present Wary Beasts to Uncle Sam

SPOKANE, Wash., June 29.—An attempt has been made by Canadian officials in charge of Pablo buffalo herd at Ravalli, Mont., to load the animals for shipment to the Dominion, but after several weeks the men in charge have succeeded in corralling only 10. This is half the number purchased by the Canadian government last year and represents one third of the number on the Pablo range. The buffalo repeatedly broke through fences, finally escaping to the hills. The round up has been abandoned. The remainder of the herd will be given to the United States government by Canada.

BALL BY YOUNG FOLKS' CLUB IS BIG SUCCESS

FITCHBURG, June 29.—The mask ball given by the Young People's Social Club Saturday night was a big success and was well attended. Prizes were awarded to Mrs. A. Lewis, Mrs. A. G. Lewis, Roy Worthington and others. The chairman of the arrangements committee was Mrs. W. T. Macdonald.

CHARLES CASTRO JR. DIES OF APPENDICITIS

SAN LEANDRO, June 29.—Charles Castro, Jr., son of a well known resident of this place, died Sunday night at the County Hospital from appendicitis after an illness of three days. The funeral will be held Wednesday at 2 p. m. Deceased was 16 years old and popular among his fellows.

TAFT & PENNOYER

THE BIGGEST 10% Discount Sale

Ever Held by This Firm

Is Now in Progress and will Continue Throughout the Month of July

From 10 to 50 per cent discount in every department except on goods sold under contract with the manufacturer and on merchandise already reduced 10 per cent or more.

Children's Colored Dresses

Washable Dresses for outing and vacation wear, an elegant assortment of styles, materials and modes, ages from 1 to 6 years. Prices up to $8.00.

At 50c—Colored Dresses, pleated styles, ages 2 to 6 years.
At 85c—Colored Dresses in many effective models.
At $1.00—Colored Dresses, high and low neck, ages 2 to 6 years.
At $1.25—Colored Dresses in many special styles, including Knickerbockers for little boys, ages 1 to 4 years.
At $1.50—Gingham and Chambray Dresses in six very new styles.

ROMPERS—

Rompers include gingham, chambray and linen materials, ages 1 to 6 years. Romper prices 50c and 75c, $1.00 and $1.25.

Practical Two-piece Play Suits at $1.00, $1.25 and up to $2.00.

Sale of Linen and Silk Motor Coats

Linen from $3.50 to $9.00.

Pongee, Gloria, Mohair, Alpaca and Fancy Cords and Checks are sold at from $9.00 to $25.00.

Everyone of them is the latest model with all the practical features—wind cuff and storm collars, full length and hand tailored.

The above are subject to 25 per cent reduction.

SUIT CASES, finest grade, handsomely fitted, best quality leather at prices from $15.00 to $50.00.

SUIT CASES, extra large bellows and compartment cases, also the Christy patent case at prices from $15.00 to $37.50. These are also subject to 25 per cent reduction.

LARGE STOCK OF IVORY CANE AND RATTAN CASES, light weight fitted with all the improvements in recent case making. Prices from $3.00 to $12.50. Subject to 10 per cent reduction.

See TRAVELERS OUTFITTING DEPARTMENT—Main Floor.

Waist Section

Attractive prices and exceptional values here. Special lines in the new Dutch neck style now in vogue. Square Dutch neck, low flat collar effects, fine material, beautifully trimmed, $2.25 to $5.50.

SPECIAL—$5.00 WAISTS at $3.50.
SPECIAL—$4.50 WAISTS at $3.00.
SPECIAL—TAILORED WAISTS at $1.00 to $5.00.

Suit Section

SPECIAL—One piece Silk Dresses in foulard, taffeta, messaline and rajah, formerly priced at $75.00, now $12.50, $15.00 and $17.50.

SPECIAL—[illegible] formerly priced to $42.50, now $15.00, $20.00 and $25.00.

SPECIAL—[illegible] Dresses, all colors, formerly priced [illegible] $1.50, now $5.00 and $7.50.

Men's Furnishings

Athletic Underwear—Just arrived, the [illegible] Garments made by Earl & Wilson. We also carry the B. V. D. and the Olympic lines.

SHIRT STOCK more than complete, all materials and style.

SPECIAL—A ribbed, form-fitting Jersey Shirt, equal to any 50c garment on the market. Will sell the balance of these at 25c.

CLAY STREET—14th to 15th

WOMAN, ON STAND, ACCUSES COUSIN

Miss Walker Repeats Charge of Murderous Assault on Witness Stand

John Gray is on trial today before Judge Wells in the criminal department of the Superior Court, charged with assaulting his cousin, Mary Walker, with a deadly weapon, with intent to commit murder.

One night in the middle of March last Miss Walker, who kept a small grocery store in Fruitvale, was assaulted in front of her store by some person, with a hammer. Her skull was badly crushed, and for a number of days she lay in the sanitarium at Alameda hovering between life and death.

Accuses Cousin

She finally recovered, however, and in convalescence accused Gray of committing the assault. She and Gray had been enemies for several years, as the result of a controversy over some property and she charged that it was Gray's bitterness toward her that prompted him to try to kill her. Miss Gray was on the witness stand most of the day and reiterated the accusation she made immediately following the assault, and again identified Gray as her assailant.

Shows Scars

The scars on her head resulting from the terrible wounds she sustained, were exhibited and described to the jury, and altogether her appearance on the stand savored of the sensational.

The case will be in progress for several days yet, it is believed, as there are a number of witnesses on both sides yet to be examined.

Gray hopes to establish an alibi, and has a number of witnesses to prove his peaceable and good character.

DR. JORDAN IN FISH CONFERENCE

Confers With Ottawa Expert on Treaty Between U. S. and Canada

TORONTO Ont., June 29.—For the purpose of going over the regulations contained in the fisheries treaty, which has been signed by the President of the United States and the Prime Minister of Canada, Professor David Starr Jordan, president of Leland Stanford University, and Professor E. E. Prince of Ottawa are conferring here. The commissioners thought the resolutions as drawn up by them were as perfect as could be, but in order to prevent any possible applications for changes they decided to go over them again and are now doing so.

"The resolutions have been made international rather than local," said Professor Jordan last evening, "and will be promulgated by the two governments about the first of next December to take effect in January, 1910, or possibly not until 1911."

Cut Off Her Own Hair While Asleep

FRANKFORT, Ky., June 29. — Miss Edna Chadwick, 14 years of age, is inconsolable today over the loss of two large braids of her hair, which were shorn off last night in an unaccountable manner. The girl was called by her father and when he saw her he asked the child what was wrong with her head. Edna looked in a mirror and discovered that her tresses were gone. There was a pair of dull scissors in the room and the supposition of the family is that she cut off her hair while asleep.

Will Not Abandon Sugar Prosecutions

WASHINGTON, June 29.—The Government has no thought of abandoning the prosecution of the American Sugar Refining Co., on account of any legal question raised by counsel for the company or any other reason.

This statement is not authorized officially, but it is known to represent the views of the government.

The plea advanced by counsel for the company that the statute of limitations operates to bar prosecution contemplated by the Government, may, it is said, delay action for a few days.

RUSSIAN PRISONERS FLEE TOWARD ALASKA

SEATTLE, June 29.—A cable dispatch from Nome, Alaska, describes a bloody outbreak of Russian political prisoners in the Yakutsk district, Siberia, and the flight of the mutineers across the wilderness toward Behring Strait in an effort to reach Alaska.

HIGH SCHOOL SCIENCE COURSES TO BE TALKED

BERKELEY, June 29.—The semi-annual meeting of the Pacific Coast teachers of science will be held in room H7, Chemistry building of the university, on July 10. Among the chief topics of discussion will be the extension of science subjects in the high school curriculum.

New President Of Manufacturers Has Risen Rapidly

JOHN KIRBY JR.

DAYTON, Ohio, June 29.—John Kirby Jr., who has been unanimously elected to the presidency of the National Association of Manufacturers, to succeed James W. Vandcave, is still a young man. Fifteen years ago his name was utterly unknown in financial circles, where assets are counted in six figures, but of late his rise has been rapid.

Born in Troy, N. Y., on May 16, 1850, and educated at the same place, he received his earlier training from his father, the late John Kirby, founder of the Dayton Manufacturing Company. The son has specialized on processing bronze and is now perhaps the greatest authority on this subject in America.

ANTI-PLUTOCRATIC COMMENTS GO ON

Signor Ferrero Continues His Criticisms of the Rich in America

PARIS, June 29.—Signor Guglielmo Ferrero, the Italian historian who visited the United States last year, continues the publication in the Figaro today of his comments on the anti-plutocratic movement in America. He calls attention again to the lack of organized resistance on the part of the rich, which he explains by a general recognition on their part that the movement has been provoked by real abuses which must be corrected.

Many wealthy people sympathise with this movement openly and some sons of rich men have thrown their services into the fight. This fact the writer considers to be another proof of endurance of idealism in America, where the basis of everything is the theoretical rule of the majority. The infiltration fo the anti-plutocratic ideas among the masses is recognized and the Republican party, although allied to the interests of the rich, has realized that it could not adopt too hostile an attitude without provoking revolt.

Talks Revolution

Signor Ferrero is of the opinion that the picture painted by Maxim Gorky and others of the vicious rich American oligarchs cringing before the masses, is erroneous and says the belief is held in some quarters in Europe that the masses in America are organizing a revolution to despoil the wealthy.

Signor Ferrero in promising the final installment of his articles, explains the grounds for his conviction that the feeble defense which teh rich men of America are making in this movement will not result in a social catastrophe.

Six Deaths Are Due to Heat

PHILADELPHIA, June 29.—Six deaths, partly due to the excessive heat of the last ten days, were reported to the police today in addition to a number of prostrations.

Although the thermometer at the weather bureau registered 90 degrees at 1 P. M., conditions were pleasanter than they have been since the hot spell set in.

ACCUSED ASSAULTER WAIVES JURY TRIAL

ALAMEDA, June 29.—Chester Plotz, who was arrested on a charge of assaulting A. Norman because he claimed the latter insulted his mother this morning waived a jury trial and asked to be tried by the court. Plotz case was continued by Judge Tappan until Thursday next.

FORM CORPORATION.

The Oakland Builders' Supply Company, Inc., filed articles of incorporation this morning with the County Clerk. The capital stock of the concern is stated at $10,000 and the incorporators are Harold Everhart, A. R. Robinson and F. J. Whiting, all of this city.

CHIEF BALL GIVES ADVICE ON HOW TO PREVENT FIRES DURING JULY 4 CELEBRATION

Fire Chief Ball has issued the following instructions to the public in the matter of preventing Fourth of July fires: "In view of the near approach of the Fourth of July with its attendant conflagration hazard, it is desired to call attention to the following simple precautions:

"Keep all skylights and upper windows closed; keep barn doors and windows closed.

"See that your hose is in good condition and attached to water pipes, keep buckets filled with water and placed around the premises. If you have ladders, have them so placed that you can quickly ascend to the roof.

"If you have gratings in the sidewalks over basement openings, or have outside basement doors, remove all rubbish and if possible close them over temporarily to keep out fireworks.

"Remove all packing boxes, goods in cases and rubbish from sidewalks, roofs and gutters, areas and yards. If any boxes are necessarily left outside, pile them snugly and see that no packing material is exposed.

"Special orders have been issued that all members of the Fire Department will be and remain in the engine houses during the 3d and 4th of July.

"Ascertain location of key of nearest fire alarm box.

"N. A. BALL, Chief O. F. D."

DENIES STORY OF WOMAN'S SUICIDE

Foreman McDougal Throws New Light on the Death of Mrs. Brown

There has been published a statement to the effect that the suicide of Mrs. Christina Brown, aged 63 years, of 143 East Tenth street, was occasioned by despondency, which led to an inordinate use of liquor, because, after many years of faithful service she had peremptorily been discharged by her employers, the proprietors of the California Cotton Mills in East Oakland.

This story has been declared unfounded in the principal feature by Foreman John McDougal, who has long been in charge of the operating department of the factory in question.

Mr. McDougal admits that the woman was refused work, but says it was because it was unsafe for her to be around the mill on account of her intemperate habits. She had left time and again, he declares, and had always been taken back, and the management was disposed to treat her with all the consideration possible, but the latter was finally compelled to dispense with her services for her own good.

Another feature of the story is that a granddaughter of the deceased was also discharged from the mill. This story is also declared to be untrue. Mr. McDougal says that the girl was in the habit of absenting herself at will from her work and without the permission of her employers, and returning when she felt disposed to do so. She was then told to remain away for the remainder of the week for the purpose of impressing upon her mind that the management desired its employes to be regular in their attendance.

GREEK TAKES UP TOO MUCH TIME

Professor Hadley Claims Too Much Time Is Devoted to Its Study

NEW HAVEN, Ct., June 29.—President Hadley presented his report at the meeting of the alumni in alumni hall today at Yale. Gifford Pinchot, '89, presided.

The report discussing the diminution in the study of Greek and its effects, the possibility of combining modern culture studies with the old fashioned requisement of hard work; the considerations which should govern the choice of professors, and the possibility of introducing honor like those of Oxford or Cambridge into the American college.

More Time Than Worth.

Pres. Hadley said that many of the strongest men in England and the United States have decided that the study of Greek takes more time than it is worth.

Continuing he said in part:

"In trying to get more practical results in the way of knowledge or culture, a great many American college boys have lost time in training which Greek would have given them and gained nothing of equal value in its place. But colleges cannot teach a thing if the pupil does not want to study it and we must recognize the fact that an increasing part of the American public does not care to have its sons give the time necessary for the effective use of Greek language as a means of competition and discipline. This makes academic problems difficult."

Among the recent gifts of special importance not previously announced resulted $100,000 from Mrs. Morris K. Jessup for the endowment of a professorship in culture, in memory of her husband, and $50,000 from an anonymous friend of the art school in memory of the late Richard S. Fellows of the class of 1832.

TRADE IN CHILI AT STANDSTILL

Illness of President Has Put Business in Bad Shape, Says Hicks

NEW YORK, June 29. — John Hicks, owner of the Oshkosh (Wis.) Northwestern, who has just returned from Chili, where he retired as United States Minister, has issued a statement in which he says that because of the illness of the president of that country, business is in bad shape. One of the president's eyes is affected and he has been in bed several weeks. Mr. Hicks said that commercial houses were awaiting the outcome of the President's illness before taking any action on new business.

An increase in the exchange of commodities between Chile and this country depends, Mr. Hicks said, upon the establishment of a line of steamships between this country and Chile.

Mr. Hicks was accompanied on the voyage fro mSouth America by his grandson, John Hicks III, who, only three years old, has traveled 32,000 miles in following the movements of his grandfather in the diplomatic service.

Posse Closes In on Robbers

KAMLOOPS B. C., June 29.—The supposed train robber who escaped last night after his companion and a special policeman were killed in a fight, was tracked for four miles by a posse and bloodhounds to a point where he was joined by a third man. The two were later followed to an old mining tunnel at Red Gulch and there will probably make their last stand. Both are well armed. They were tracked by bloodhounds. In the boat in which they landed was a valise full of dynamite, indicating that the men intended to hold up and blow up another train.

Report Capture of Sigel Girl's Murderer

SAN FRANCISCO, June 29. — It is reported here that Leon Ling, wanted for the Elsie Sigel murder in New York, has been captured at Juarez, Mexico.

EX-CONVICT'S ACQUITTAL MAY AID POLICE OFFICER

CHICAGO, June 29.—Joseph A. Joyce, accused of burglary, proved his innocence to the satisfaction of a jury yesterday. Mrs. Maude Falkenburg declared Joyce entered her house with a companion and stole her jewelry. The case had attracted much attention, because Joyce, an ex-convict, was released after the first arrest by the police, and Lieutenant Robert J. Schlau was dismissed in consequence.

Friends in the police department of former Lieutenant Schlau belive that he will be reinstated as the result of the acquittal of Joyce. Joyce was arrested in Portland, Oregon.

Grant's Grandson To Be Janitor of Federal Building

U. S. GRANT III.

WASHINGTON, June 29. — Lieutenant Ulysses S. Grant, the third, grandson of the great general and former president, is about to become the janitor of the greatest office building in the world.

John H. Poole, of the corps of engineers, has been relieved of the duties of military aide to President Taft and superintendent of the State, War and Navy building, Washington, and it is expected that Lieutenant Grant will take his place—both places, as they go together.

Lieutenant Grant married, not long ago, the daughter of Senator Root, of New York. Since that time he has been stationed in Boston in the engineering department.

Under the law, a member of the engineer corps must superintend the State, War and Navy building. This is, without exaggeration, the largest office building in the world.

It extends from Pennsylvania avenue to the oval and from Executive avenue almost all over town. Branches of the enormous building can be found on almost any street within a radius of a mile.

'HELP, I'M IN ROGERS' GALLERY'

Comptroller Metz of New York Admits It, But Doesn't Like It

NEW YORK, June 29.—Justice Gaynor, C. Q. D! Comptroller eMtz is in the Rogues' Gallery. He admitted it yesterday, and said he thought his case worthy the attention of Justice Gaynor.

Some time ago the Comptroller, without having committed any crime, visited the mugging department at Brooklyn police headquarters, and the imprint of all of his ten fingers was taken by the finger-print expert. The prints were placed in an envelope, in the regular way followed in the Rogues' Gallery, and the name of H. A. Metz written on the outside. This envelope is still in the gallery.

"Those finger prints have got to come out!" said the Comptroller yesterday. "They wouldn't be there only I forgot to bring them away with me, after the finger-print man had made them just to show how the thing works. It would be awfully embarrassing if somebody should come along and find that envelope there labelled Herman A. Metz. If they don't send them to me I'll call for Justice Gaynor."

GREAT $18,000,000 RAILROAD AND GAS CONCERN FORMED

TRENTON, N. J., June 29.—The Union Railroad, Gas and Electric Co. was incorporated here today with a capital of $18,000,000. The object of the company is to operate electric railroads and to build and operate electric and gas plants. The stock is divided in $6,000,000 common and $12,000,000 preferred.

Husband Jailed; Wife in Asylum

VALLEJO, Cal., June 29. — After a twelve-day fight for life with a bullet in his lung and another in his neck, Martin Riernan, who was shot by Claud Camp, after the latter had accused him of having ruined his home, died last night in the Hogan Hospital. An autopsy will be held today and the inquest Saturday. Camp is in jail an dhis wife is at the Napa State Hospital for the Insane, where she was sent several months ago, leaving seven young children to the care of friends.

FALLS 4 STORIES INTO SAND AND IS UNHURT

SAN FRANCISCO, June 29. — John Chase, a structural iron worker, had a miraculous escape from death at 1:50 this afternoon, when he fell four stories from the building in course of construction at Seventh and Market streets. The man lost his balance, after being hit by a girder, and was plunged headlong to the ground.

He fell in a sand bank and received only a contusion of the left side.

WAGE CONFERENCE MAY SETTLE LABOR DISPUTE

PITTSBURG, June 29.—A wage scale conference between a committee of the Amalgamated Iron, Steel and Tin Workers' officials and James H. Nutt of Youngstown, O., representing practically al of the independent sheet and tin plate manufacturers, was held here today. It is said an amicable agreement will be reached.

MANY GOOD SEATS AT THE MACDONOUGH

While the sale of seats for the "Merry Widow," at the Macdonough Theater, has been very large, still there are a great many good seats left for all performances. The report that all the seats had been sold for every performance is incorrect.

MATRON BEATEN BY INSANE GIRL

Deputy Sheriff Mary Tobin Has Painful Experience Enroute to Napa

Deputy Sheriff Mary Tobin matron of the county insane, who accompanies women patients committed by the Superior Court to the state asylums, is suffering from the effects of a terrible beating which a colored girl she was taking to Napa several days ago, administered to her on the way to the asylum.

The girl was Roberta Abernathy and is suffering from religious mania and the belief that her head was a church belfry. She is about 19 years of age, well developed and strong as a young ox. While confined at the Receiving Hospital she was very violent and showed an inclination to fight with the attaches.

In spite of all this Mrs Tobin started for Napa alone with the girl and without any provision to control her in case she became unruly.

Apparently realizing the the patient watched for the opportunity to attack Mrs Tobin and when it came on the train there was something doing. The crazy girl sprang at the matron like a tigress and overpowered her. Before the trainmen and other passengers could come to her rescue, the maniac had beaten her almost into unconsciousness, inflicting upon her many bruises and contusions which she is still nursing.

Mrs Tobin is free to admit that had it not been for the timely interference of the men on the train her crazy charge might have killed her. The matron's wounds are being treated at the Receiving Hospital.

WOMAN LOOKOUT AIDS BURGLARS

Trio Narrowly Escape Capture When Operations Attract Attention

SAN FRANNCISCO, June 29.—Two burglars operating in conjunction with a woman, who acted as lookout, narrowly escaped capture at an early hour this break into the restaurant conducted by Mrs. B. Anderson at 804 Eddy street.

It was shortly after midnight when Mrs. Anderson, who sleeps at the rear of the place, was awakened by someone fumbling at the front door. Hastily she ran into the store and on reaching the door and throwing it open, she stumbled over a box which had been left by the thieves who had been endeavoring to climb through the transom.

Looking down the street, she saw ttwo men running away, and about a half a block off they were joined by a woman, who continued with them in their flight. Mrs. Anderson cried for help and several officers arrived, but although they took up the chase immediately, the burglars succeeded in getting away.

GIVEN $100 FOR SAVING A LIFE

SAN DIEGO, June 29.—Because of his bravery in rescuing Mrs. Sadie Sunderland, aged 65, J. W. Lawrence of the Sparz Fruit Company is today richer by $100 in gold, presented him this morning by the woman whose life he saved. Mrs. Sunderland, while fishing Sunday at Sweetwater dam, fell into seventy feet of water. Lawrence plunged in after her and brought her safely to shore.

BOY OF ELEVEN STRUCK AND KILLED BY AUTO

PORTLAND, Or., June 29.—Walter Rassling, aged 11 years, was killed today when he was struck by an automobile driven by H. L. Keats, an automobile dealer.

Normal Teachers Start on Tour of European Cities

Mrs. S. Estelle Greathead, Registrar of State Normal School.

Mrs. S. Estelle Greathead, registrar of the San Jose State Normal school, left the southern part of this State last Saturday for New York, with a delegation of members of the faculty of the institution who will sail for Europe July 3 on the American line steamship Philadelphia.

The educators expect that their trip will cover a period of three months, during which time they will visit the principal cities on the European continent.

The trip across the Atlantic will occupy about ten days. Among the places the party will visit are The Hague, Amsterdam, Cologne, Mayence, Heidelberg, Rome, Milan and Paris.

Cars Run as Usual In Pittsburg Today

PITTSBURG, June 29.—Cars were run out of the various barns of the Pittsburg Railway Company as usual this morning, and soon every division was in full operation. The ending of the street car strike was as sudden as its beginning.

Excepting one point, which will be arbitrated later, the differences were adjusted at the conference held in Mayor Magee's office last night. This point involves a motorman, discharged on charges of drinking while in uniform. He will be reinstated pending arbitration.

CONTINUE TO PROBE SMUGGLING CASES

NEW YORK, June 29.—In an effort to learn the identity of the principals in the recent extensive smuggling operations in foreign made costumes and finery, the federal grand jury today had before it as witnesses Wm. H. Kilgannon and his wife, recently connected with Geo. C. White, Kilgannon's partner in the silk business, of having smuggled goods into the country. The Kilgannons and White were not charged with participation in the big smuggling operations, the disclosure of which caused such a stir, but were believed to have knowledge that would assist in running down the principals in that case. What information they gave the federal investigator has not been disclosed.

SEEKS DIVORCE AND ALIMONY.

Isabella Hinxton today brought a suit for divorce in the Superior Court against John Hinxton, alleging simple desertion and failure to provide. She also asks for $55 a month as alimony and the restoration of her maiden name, Isabella Hyatt.

AUTHOR IS FREED, BUT REARRESTED

Brandenburg Taken Into Custody for Abduction Upon Release on Larceny Charge

NEW YORK, June 29. Broughton Brandenburg was acquitted today of the charge of grand larceny growing out of the sale to the New York Times of an article purporting to have been signed by Grover Cleveland. He was at once arrested on a charge of kidnaping his stepson, James Shepard Cabanne in St. Louis.

The trial of Brandenburg came to an end today, the case being given to the jury in the afternoon. Justice Fitzgerald charged the jury that the only thing for them to consider was whether or not the defendant stole $500, the price said to have been paid to Brandenburg for the article. They must acquit him if they found the Times lied solely on the reputation of Mr. Hastings, one of Mr Cleveland's executors, as to the genuineness of the article. The genuiness of the signature was not material in this case the Judge said, as forgery of the signature was not the crime with which Brandenburg was charged.

ST LOUIS, June 29.—Broughton Brandenburg, who was acquitted in New York today was indicted by the grand jury here recently on the charge of abduction. The circuit attorney has mailed requisition papers to Governor Hughes of New York.

HEIRS OF MRS. SNOW SUE TRACTION CO.

Suit was instituted in the Superior Court today against the Oakland Traction Company by the heirs-at-law of the late Caroline Snow for $20,000 damages, accusing the corporation of being responsible for the injuries sustained by the deceased while alighting from a car at the corner of East Eighteenth street and Eighth avenue, and from which, it is alleged, she died yesterday. The accident occurred in November, 1906. The plaintiffs in the case are: Mr. and Mrs. Nell Calicy, the latter a daughter of the deceased; James C. Brunow, son of Mrs. Snow, and Ovid N. Snow, husband of the dead woman.

WITHHOLDS DECISION IN NEW GOULD CASE

NEW YORK, June 29.—An echo of Mrs. Katherine Clemmons Gould's recent suit for separation from her husband was heard in the supreme court here today when Justice Blanchard withheld decision on a motion to set aside a previous order for Mrs. Gould's examination for trial in a suit brought by Cartier, a Paris jeweler, to recover $27,575 from Howard Gould for jewelry claimed to have been purchased by Mrs Gould in France.

BURGLAR WALKS OFF WITH BANK AND CONTENTS

SAN FRANCISCO, June 29.—When J. M. Agar of 2580 Mission street returned from a trip to the country last evening, he discovered that his home had been broken into and jewelry to the value of $44 stolen.

An iron bank, containing $60, was taken by a burglar, who broke into the store of Morris Swartz, 916 Bush street, some time yesterday.

NEW MERCANTILE FIRM INCORPORATED TODAY

H. D. Cushing, M. B. Blote and James T. Gardiner today filed with the County Clerk articles of incorporation of the H. D. Cushing Company, with a capital stock of $50,000, fully subscribed. The concern will conduct a general wholesale and retail mercantile business in Oakland, and the control of the corporation is distributed as follows: H. D. Cushing, 517 shares; M. C. Blote 5; E. T. Leiter, 260; John Mitchell, 178, and James T. Gardiner, 40.

DIRECTORS TO MEET.

BERKELEY, June 29. — A meeting of the directors of the State institution for the deaf, dumb and blind will be held at that institution tomorrow night.

OVERLAND LIMITED

Daily by Daylight across the high Sierras and Great Salt Lake

Drawingroom—Stateroom Sleeping Cars to Chicago daily without change. Parlor Observation Car with open air rotunda. Library—Cafe—Ladies' Reading Room—Gentlemen's Cafe and Smoker.

LOW ROUND TRIP TICKETS

SOLD	RATES	
June 1 to 4, 14 to 19, 25 to 27 inc.	New York	$108.50
July 1 to 7 inc.	Boston	110.50
August 9 to 13 inc.	Washington	107.50
Sept. 7 to 10, 13 to 15 inc.	Chicago	72.50
	New Orleans	67.50

Many more rates on application.

Long-time limits, choice of routes going and returning.

Southern Pacific Company

W. F. HOLTON, C. P. & T. Agent. G. T. FORSYTH, D. F. & P. Agent

Cor. 13th and Franklin Sts., Oakland. Phones—Oakland 543, or Home A 2543.

Agent S. P. Co., Oakland, 16th-Street Depot.
Agent S. P. Co., Oakland, 1st and Broadway Depot.
Agent S. P. Co., Oakland, 7th and Broadway Depot.

LATE COMERS TO BANQUET WILL GET SEATS

Chamber of Commerce Members Agree to Give Up Their Places

ALL IN READINESS FOR THE BIG BOOST DINNER

Business Men Enthusiastic Over Gathering in Scottish Rites Temple

At a special meeting of the Progress and Prosperity Committee at the Chamber of Commerce last night a resolution fatherer by E B Bull, asking the members of the committee to give up their seats at the big industrial banquet to late comers, was unanimously adopted. And the men who have worked so hard to make the affair a success are now planning to have a table in the end of the hall, thereby giving to outsiders a chance to sit in the choice seats nearer the speakers

The unselfish motive which prompts the committee which has given weeks of work and energy to the project, and the members of which were among the first to buy seats, is highly commended by the business men of this city, who are warm in their praise of the resolution, which will render the banquet more enjoyable for a hundred or more latecomers, who otherwise, because of their procrastination, would have been obliged to sit at some of the farther tables.

The list of speakers for the evening is an excellent one and the accoustics of Scottish Rite Temple, where the banquet is to be held, are such that their lightest word can be heard from the fartherest point.

Individual Tables

The Tri-City Rotary Club will have an individual table, as will also the Franklin Association, a body of progressive printers, and the decorations for the evening are to carry out the commercial idea from which the great plain clothes banquet has been evolved.

From a conservative standpoint it promises to be one of the most successful ventures of its kind ever held on this coast and the committee is finding difficulty in meeting the demand for seats. There are still some 150 left.

Victor Metcalf's promised talk on "What the Completion of the Panama Canal Means to Oakland" is to be a feature of the evening and has an added interest, in that it is his first public appearance since his retirement as Secretary of the Navy at Washington. In speaking of his theme this morning, Metcalf said:

Comprehensive Subject

"It was not my intention to speak at this time on this subject, which is a broad and comprehensive one, but it is impossible to resist the energy of these men who are working so earnestly for the upbuilding of Alameda county, and I am glad to co-operate with them in any way within my power."

Other speakers will touch on matters of industrial interest and all of the addresses are to be confined to activities here in Alameda county Delegations from Niles San Leandro, Hayward and Fruitvale will be in attendance, and are sharing in the effort to make the affair the success its inspiration deserves

Laura Biggar, Who Failed as an Editor, Will Return to the Stage

LAURA BIGGER.

NEW YORK June 29—Laura Biggar, the former actress who gained notice in the "Clemenceau Case" and afterwards considerable notoriety in her suit against the estate of her husband, the late Henry M. Bennett, Pittsburg millionaire, has announced her intention of returning to the stage.

A good part of the $500,000 Miss Biggar won in the court battle for the settlement of the Bennett estate is said to have been lost in her purchase of the Daily Sun at Albuquerque, N M, which she edited

"The trouble was in collecting on the Advertising," she said recently. "I could get plenty of advertising, but when the collector called the people repudiated it, and I was left I will never shine as an editor, and I am going back to the footlights."

After her victory over the Bennett heirs Miss Biggar faced several lawsuits, including one of Dr Charles C. Hendricks for $299,980 for professional services, and another by a lawyer for $20,600 How these suits were settled has not been told. Mrs. Hendricks also won a suit for divorce, naming the actress.

PIEDMONT TURKISH BATHS.
Salt water swim. Twenty-fourth and Oakland avenue

PLEADS GUILTY TO BREAKING ORDINANCE

ALAMEDA, June 29.—H. Yoshino, a Japanese pool room proprietor, pleaded guilty before Judge Tappan this morning to violating a city ordinance prohibiting the keeping open of pool rooms after 1 o'clock in the morning His bail was reduced from $200 to $50 and sentence will be impose next Thursday

"MERRY WIDOW" MUSIC CHARMS

Packed House at Macdonough Captivated by Singing of Mabel Wilbur

Even as the ancient Syrens entranced passing mariners, so did the world famous operetta, "The Merry Widow," charm last night at the Macdonough a fashionable audience and intoxicate it with clear melodious sounds that seemed to vibrate notes of some ethereal music. Grand music, swinging rhythm, and elfin dances held th onlookers spellbound and just this marvelously interwoven web of music and romance has caused a slight retrograde in the opinions of those critics who declare Von Suppe, Von Weber, Verdi, Bizet, Gounod unequaled composers

The entire performance was saturated with poetic situations, dreamy valse and fascinating sarabend, drawing one into the realm of symphony It was a perfectly symmetrical combination of lyric art and unexcelled solos, requiring talent of no mean order to successfully portray the respective characters.

Merry Widow Waltz

And the celebrated waltz—it was magnificent, the attractive feature of the evening, and repeated at such timely intervals that the throng caught the effect and unconsciously swayed to the rhythm So excellently did Mabel Wilbur and George Dameral execute the steps that at times they seemed to dissolve into the music and then reappear in some new phase of fairy type. She has beautiful features and a graceful figure and time and again executed her remarkable steps, to the accompaniment not only of a "Madam Butterfly" orchestra, but also to mighty applause With fairyland surroundings in the second act, she was as a golden winged fairy, dancing the light fantastic, swaying in tune with the dreamy music and deadening all senses with her exquisite grace. Like Evangeline, "When she had passed, it seemed like the ceasing of exquisite music."

And her voice—it was perfect The high trills, perfect in quality and never diverging from the bounds of harmony, captivated the packed house who encored her repeatedly. She expressed emotion in all her tones. One of her finest songs was the "Villa" at the opening of the second act.

Received Ovation

George Dameral as Prince Danilo supported Sonia and received a great ovation for his clever acting. His tenor voice was very good, especially when singing in the duet with the widow He is a singer who can act, and very good at that.

In the second act, when singing "Maxims" the young tenor was encored repeatedly and cleverly executed a delicate piece of acting, never overdoing the part.

Georgena Leary as Natalie, the ambassador's wife, scored a great hit with her charming voice and manner, and almost won equal favors with the lead. Her voice is clear and positive. It was in the second act that she sang the enchanting duet with the baritone, John O'Donnell. This passionate love ditty, "Oh, Say No More," is pathetic with unsatiated armour It was perfect, unexcelled.

Credit is due O'Donnell, as Camille de Jolidon, for it was largely due to him that the libretto was so successful His strong baritone was one of the essential qualities that made this production phenomenal.

All the characters were very well interpeted. All the accessories and scenery were magnificent and contributed in great measure to the success of the play.

The Merry Widow scene in the last act received a great ovation.

"The Merry Widow" will run all week at the Macdonough, with matinees Wednesday and Saturday.

Among those noticed in the audience were: Mr. and Mrs. Wickham Havens, Mr. and Mrs Harold Havens, Mr. and Mrs Frank Brown, Mr and Mrs W L. Oliver, Mr and Mrs. Lee Cole Burnham, Mr and Mrs. J. H. McDonald, Arthur L. Harris, Mr. and Mrs. F. R. Roller, F. A. Roller, Mrs. Charles Cole, Mr. and Mrs. Percy Black Mr. and Mrs. George C. Bornemann, Mr. and Mrs J. J. Scott, L. C Morehouse, E. L. Boardman, Mr. and Mrs. Will Hubbard, Mr. and Mrs E. M Walsh, Mr. and Mrs. F B. Dallam, Mr and Mrs. E. F. Adams, Mr. and Mrs B. Upright, Mr and Mrs. H. W. Bray, Mr. and Mrs. H. A. Melvin, Mr. and Mrs. H. K. Jackson, Mr. and Mrs. G. C. Jensen, Mr. and Mrs Walsh, Mr. and Mrs George Chambers, Mr. and Mrs Steindorf, Mrs F H. Proctor, Mr. and Mrs. S. Hawley, Sidney Ayres, Mr. and Mrs. E. D. Baker, Leslie Oliver, Max Figman, Mr. and Mrs W. G Henshaw, Misses Henshaw, Mr and Mrs. O. Merle, Mr. and Mrs. W. Bernbaum, Mr. and Mrs. G. Browne.

Toggery's Greatest CLEARANCE SALE

A Host of Mighty Values---Never before such unheard of low prices on stylish garments. Prices cut to the core. Reductions greater than ever.

Profit by the tremendous opportunities offered by this sale now. Entire summer stock goes at 40c, 50c and 60c on the dollar.

$12.50 Tailored Suits $4.95
IN STRIPES AND CHECKS.
$20.00 Suits at.....$ 9.95 | $35.00 Suits at.....$17.45
$25.00 Suits at.....$12.45 | $37.50 Suits at.....$19.95
$27.50 Suits at.....$14.75 | $40.00 Suits at.....$22.50

$12.50, $16.50 and $20.00 Messaline Dresses at $5.95, $7.45 and $9.95
$27.50 Silk Dresses.$13.45 $30.00 Silk Dresses.$14.75

Linen and Piquet Suits Reduced
$ 7.50 Tub Suits....$3.45 | $15.00 Tub Suits...$ 8.45
$13.50 Tub Suits....$7.45 | $22.50 Tub Suits...$12.45

$17.50 Lace Coats at $9.95
$25.00 Battenberg Coats ..... $14.95 | $32.50 Battenberg Coats $18.45
Jackets at $1.95, $2.45, $3.45, $4.95; odds and ends; values $7.50 to $15.00.

Toggery
CLOAK & SUIT HOUSE
$29.50 Dress $12.45 Eleventh and Washington Streets $25 Tailor Suits $12.45

TURFMAN BOOKS BRIDE AS SISTER

Secret Wedding of Samuel Howland and Leslie Wallace, is Discovered

SAN FRANCISCO, June 29—With the utmost secrecy, in fact with such careful screening that the affair savors almost of the mysterious, Samuel S. Howland, brother-in-law of August Belmont, and prominent in New York and Washington club circles, was married to Leslie Mosby Wallace here, four days ago and left yesterday on the steamship Manchuria for Hongkong, booking his bride as his sister

Howard arrived here with Leslie Mosby Wallace early last week. Both registered at the St. Francis from New York and applied for a marriage license to County Clerk Harry Mulcrevy last Tuesday.

The marriage took place in the chambers of Judge Cooper, the witnesses being committed to a pact of silence before the ceremony proceeded. Howland gave his age as 50 and his bride as 30

The couple returned immediately to the St. Francis, where they remained until they left yesterday on the Manchuria for Hongkong.

Howland is manager of the Belmont Park track for August Belmont and is generally regarded as the latter's representative in all racing matters. Besides being president of the Washington Jockey Club and secretary of the Westchester Racing Association he is connected with the Union Club of New York and the Metropolitan Club of Washington. Howland was at the Belmont track when it was closed recently and was supposed to have gone to Europe after the meeting His presence in San Francisco was not known by his Eastern friends last week

Hints for Nervous People.

Do you know that glasses properly fitted to your eyes generally relieve nervous troubles? We fit you for $1 50 and up. M. Citron & Co., 964 Washington street.

Foley's Honey and Tar is especially recommended for chronic throat and lung troubles and many sufferers from bronchitis, asthma and consumption have found comfort and relief by using Foley's Honey and Tar Sold by Wishart's Drug Store, corner Tenth and Washington streets.

MRS. DUNSMUIR BACK AT HER HOME

Rumor Says Marriage With English Aristocrat Proved Unhappy

SAUSALITO, June 29—Mrs Robin Dunsmuir, who married the son of the late Hon James Dunsmuir, Lieutenant-Governor of British Columbia as Miss Madge Arlington Shoobert, a belle of this place, has returned here and, say the gossips, is trying to forget her brief and tempestuous marital career. A divorce is said to have been secretly obtained, but just where is unknown.

Further it is stated that the Lieutenant-Governor of British Columbia paid $100,000 to his daughter-in-law rather than have her tell in court the miseries of her married life Dunsmuir is somewhere in the United States and is said to be on the Atlantic coast Report says he was guilty of personal cruelty and humiliation of his wife during their married life together.

And although he was largely to blame it is likewise asserted that the wife on her part was responsible for no little agitation. Dunsmuir's family took particular offense at her conduct and costume at a fashionable ball given in the Empress Hotel, Victoria. The costume excited talk by its close adherence to all lines of the body.

The wife of the Lieutenant-General is said to have protested at her daughter-in-law's conduct generally, threatening to strike the younger Mrs. Dunsmuir's name from the Government House calling list

SEVERELY SCALDED IN FALL WITH POT OF WATER

SAN FRANCISCO, June 29.—Mrs. Kemudas Yamagachu, a Japanese woman, passenger on the steamer Asia, was severly burned before the arrival of the vessel in port at 6 o'clock this morning. She was carrying hot water down the companionway when she slipped and fell, the burning fluid scalding her face, arms, hands and legs.

She was treated at the Harbor Emergency Hospital by the surgeon on duty, who gave it as his opinion that she was not fatally burned.

New Eastern Arrivals in the Neapolitan Braids

AT
$1.50
$1.95
$2.50
$2.95

The early fall styles indicate the ever popular Gainsbro patterns of high crowns and roll brims, which, when trimmed with plumes, make a most handsome hat and one that you can trim yourself at very little expense. Plumes will be worn extesively this fall, which will make these Neapolitan braid shapes just the thing.

NOTE OUR ADDRESS
Three doors from 16th St. corner, nearly Opp. Owl Drug Co.

Friend's
125 San Pablo Ave.

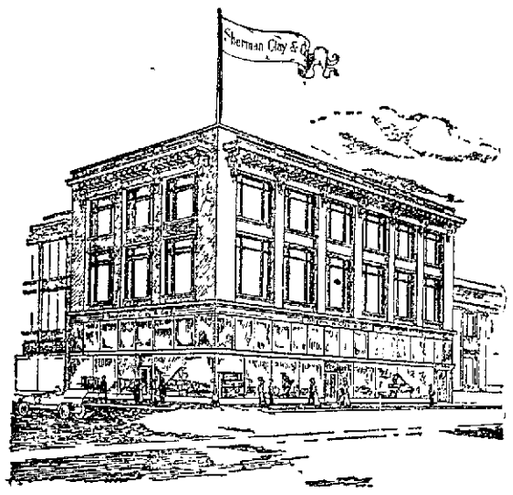

Sherman, Clay & Co.'s new building, just being completed, at Fourteenth and Clay Sts., Opp. Taft & Pennoyer's.

3½ Days Left to sell every 2nd hand piano in stock

WE EXPECT TO BE READY FOR BUSINESS IN OUR NEW STORE A WEEK FROM TODAY.

—If you want a Piano now is your chance. We close our present store next Saturday noon and in the meantime MUST sell all of our remaining second-hand Pianos regardless of price.
—Any kind of terms within reason will be accepted and any proposition will be considered that will enable us to dispose of any of the following instruments:

ONE CORNETT UPRIGHT PIANO
ONE FISHER UPRIGHT PIANO
ONE NEEDHAM UPRIGHT PIANO
TWO STERLING UPRIGHT PIANOS
TWO CONOVER UPRIGHT PIANOS
ONE EMERSON UPRIGHT PIANO
THREE RICHMOND UPRIGHT PIANOS
TWO HALLET & DAVIS UPRIGHT PIANOS
ONE STEINWAY GRAND PIANO
ONE CHICKERING CONCERT GRAND (Price $250)

Sherman, Clay & Co.
STEINWAY PIANOS—VICTOR TALKING MACHINES
BROADWAY AT 13th, OAKLAND

OTTOMAN APT TO CLASH WITH GREEK

Cretan Question Assumes Serious Aspect in the Far East

CHICAGO, June 29.—A London special cable to the Tribune says: A dispatch from Salonica to the Daily Mail says the Cretan question is regarded as extremely serious there. Military preparations with a view to the possibility of war between Turkey and Greece are proceeding feverishly

The commandant of the third army corps has ordered the immediate mobilization of the reserves Many transports have arrived in the last few days, bringing battalions of troops and artillery, transport wagons, ammunition, ambulances and other supplies A gunboat commanded by an English officer arrived Sunday and began laying mines in deep water. Narrow Grand Cap de Salonique is being fortified with big guns.

SMUGGLING PARTRIDGE EGGS.

LONDON.—A singular case of smuggling by means of a dummy baby was brought to light by the city customs officials at the Northern station yesterday.

Partridge eggs have for long past been extensively stolen from preserved estates in Hungary, smuggled into Vienna and sold to poultry dealers, who hatched the eggs in incubators, brought up the birds by hand and sold them below the prices asked by more honest dealers. A special lookout for smugglers has resulted in the arrest of two peasant women.

Arriving in Vienna in the national Slavonian costume, each of them carried a baby tied, according to the invariable national custom, to a cushion, and so closely "packed" that only the face was visible. The women were noticed to be a little agitated as they passed the customs, and they were followed home. It was then discovered that while one baby was a living child the other was a dummy. It consisted of a wax head, partly hidden by a shawl and a cap, while the cushion was filled with more

CREDIT

Is what rules the commercial world. Without it the world could not exist.

You can Buy on Credit
¼ Down, $1.00 per Week
any suit in the house
From $15 to $40
SWELL SUITS

Eastern Outfitting Credit Co. Corner Thirteenth and Clay

HOUSEHOLDERS Attention, Please!
INSTALL THIS INDEPENDENT WATER HEATER TODAY AND SAVE $5.25.

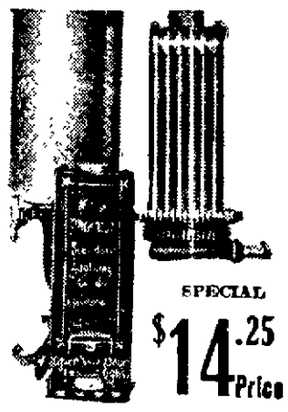

SPECIAL
$14.25 Price
REGULAR PRICE $20.00
Very quick in action, uses very little gas. Coil of water chamber of heavy CAST BRASS, top and bottom ¾-in. brass upright tubes; easy and quickly lighted by lifting up door, and every part is easily accessible and easy to clean whenever necessary—it is a high priced Heater for very little money.
Oakland Gas & Electric App. Co.
1163 Clay St., Bet. 12th and 14th Oakland.

TUESDAY, June 29, 1909.

THE TRIBUNE'S EDITORIAL PAGE

W. E. DARGIE President

Reaction in Russia.

According to the facts which Prince Kropotkin, a Russian political exile, has furnished the London Daily News, all that has been saved to the Russian people from the wreck of the constitution granted them by the Czar when his throne and life seemed to be in peril as the result of the revolution against autocracy and the bureaucracy, which followed the failure of the war waged against the Japanese, is the Douma. The first Douma was elected by universal suffrage under the provisions of the imperial edict. But the sweeping measures it passed for the division of the imperial and private landed estates among the peasantry and other drastic but popular reforms so alarmed Nicholas that he promptly dissolved it and modified the constitution by a second imperial edict contracting the suffrage, under which a second Douma was elected. This body, while more conservative than the first, was dissolved because it was too radical to suit the imperial ideas and a further curtailment of the suffrage and the restoration practically of the autocracy followed through the issuance of another edict which emasculated the constitution, made representative government a sham and centralized all authority once more in the Czar and his council. Under this edict the Douma was reduced to a body elected by only a limited class of the Russian people and was converted into a mere advisory body, forbidden the consideration of the more vital measures of reform which had forced the promulgation of the first imperial ukase granting a constitution based on universal suffrage.

As a result Prince Kropotkin shows that under the premiership of Stolypin the most arbitrary administrative methods of the old regime have been restored. Summary processes, such as trials by courts-martial, have been renewed since the reaction began, until the entire country is virtually under martial law once more. Statistics relating to capital punishment furnished the Douma by the Minister of the Interior make the following showing as to courts-martial:

In 1905 the number of executions, as the result of courts-martial, was 10; in 1906, 144; in 1907, 456; in 1908, 825. In the first quarter of the present year, the number was 235, or at the rate of 940 for the year. Occasionally there have been executions, without even "trial" by court-martial, by order of the governors-general.

Every governor-general, as well as the Minister of the Interior, can banish a person without trial to Siberia, or to the northern wastes of European Russia. There are now about 75,000 Russians in exile, and among them are eighteen former members of the Douma. Nearly 240 former deputies and 406 editors of newspapers and reviews have been imprisoned, and the Russian prisons, with a capacity of holding 90,000 persons, are crowded with 181,137 inmates incarcerated for political offenses. Stolypin may be a reformer, but his reform methods seem to be more fatal to the cause of personal liberty than under the bureaucratic regime.

A decision having been rendered by the Supreme Court of Illinois which declares that the State has not the constitutional power to fix the maximum price of school books, the St. Louis Globe-Democrat is prompted to make the following pertinent comment: "If the State of Illinois is without constitutional power to fix the maximum charge for school books then the State of Illinois hasn't maximum power enough to save it from the minimum charge of being smaller than it looks."

According to statistics collated by the Chicago Tribune annually since 1885, the number of murders and homicides increased in the United States from 32.2 per million of population that year to 102.8 per million in 1908. In 1895 the high water mark of 152.2 in the million was reached and in 1897 the rate was 132.8. In 1899 the rate dropped to 83.6 per million; but from that time on until 1903 there was a material increase annually, finally reaching the number of 112.4 to the million. Since then there has been a gradual falling off in the number of homicides, but the record is still a fierce one and indicates that the proportion of the population that holds human life lightly is vastly greater than it was twenty-five years ago.

The West Oaklanders are progressive, as is indicated by the resolutions unanimously passed at a meeting of their improvement club favoring the installation of electroliers along the line of Sixteenth street from Broadway to the Sixteenth-street depot. The club also favored the bitumenizing of Sixteenth street from Market street to the depot. Both improvements will add immensely to the convenience of the community at large, besides having an important bearing on neighboring property values.

Copper Cent Circulation.

In commenting on the coinage of one million cent pieces at the San Francisco Mint last year, the New York Sun makes the mistake of assuming that the copper cent is now in general circulation in California. As a matter of fact coppers are not in general circulation. In most branches of business the nickel five-cent piece is still the lowest money taken in general use.

It is about thirty years since the late William Sherman, then sub-treasurer of the United States Mint at San Francisco, made the first effort to introduce the cent piece into circulation. But it signally failed. Tradesmen refused to handle it. The postoffice would not accept it in payment for stamps. Indeed, the latter will not today take more than a small number of cent pieces as payment for postage stamps; and, in the making of fractional change on money orders, it is done more frequently through the use of the lower denominations of stamps than through the use of copper coins.

The circulation of copper cent pieces is today confined in this State to the cheap and inconspicuous one-cent newspaper trade; to the bargain counters of certain retail stores and, as already stated, in a limited degree to the traffic in postage stamps. No street railway company will accept copper cents in payment of a five-cent fare. Nor will any of the steam railroad companies in the purchase of tickets for any point. Even such stores as use the copper cent to make fractional change will not accept the coin in larger volume than the fraction in the price of the merchandise bought which exceeds the five-cent standard. The people of the State at large are a long way from being reconciled to the "penny." Indeed, what circulation it has is restricted to the big cities. The people of the interior of the State have no use for it. And in the cities the "penny" will not become a circulating medium, no matter how many the San Francisco and Philadelphia Mints may coin until the street corner peddler will accept it in exchange for his wares; the street railway will take it as fare; the steam railroads will exchange tickets for any distance or amount for it, and its volume and purchasing power at the postoffice and in all retail stores will correspond with the other coins in general circulation.

Realty Shoestrings.

The contest which is now being waged in the courts over the ownership of a strip of land in the business quarters of Petaluma which is only one and one-half inches wide, recalls the fact that the late William C. Ralston was held up for a strip only one inch wide along the New Montgomery street frontage of the Palace Hotel site and had to pay a large sum for it to enable him to build the hotel. In the opening of New Montgomery street, a strip of one inch of the property condemned for the purpose was left outside the street line on the western side. This strip extended from Market street to Jessie. In purchasing the land for the hotel site and in the preparation of the plans for the building this shoestring was overlooked. The plans provided for the main entrance on New Montgomery street and the erection of a frontage to the building corresponding in other respects to that on Market street, which was finally carried out. The owner of the one-inch strip allowed the excavation for the basement and the construction of the foundation walls to be made before notifying Ralston of his ownership of the New Montgomery street frontage, accompanied with the suggestion that if he proceeded with the building its east side would have to be erected as a blank wall. A careful search of titles proved to Ralston's satisfaction that he was placed in a position where he would either have to abandon his pet enterprise, or change its entire plans, or pay the price asked for the shoestring. He extricated himself from the dilemma by accepting the latter alternative.

This incident and the Petaluma land suit point to the importance and the value which a strip of land absolutely worthless in itself may attain under exceptional circumstances.

The census bill, as amended by the Senate, has been approved by the House and sent to the President for his signature. One of its most important provisions requires that hereafter all examinations of applicants for positions shall be conducted in the State in which such applicant resides, and that persons taking the examinations shall have been actually domiciled in the State for at least a year previous to examination. Competitive examinations are provided for, but this requirement is not made applicable to supervisors and enumerators. Only one person from a family will be admitted under the examination, and this provision is made general to all branches of the civil service.

CHRISTIANIZED?

—From New York World.

SHORT SNAPPY SAYINGS

An ice wagon ran right over a man and killed him in New York. That looks like rubbing it in.

It is said that there is a monkey pickpocket at large in Chicago. Maybe that was the breed Mr. Roosevelt was shooting in Africa.

That honeymoon in a balloon, which was tried in Massachusetts by a newly married couple, was a good idea. Naturally the high contracting parties felt more or less up in the air for the first few hours, anyway.

We trust that the electric cars which hurry through northern Indiana, dodging budding metropolises and new steel plants, are not acquiring the wreck habit.

Some persons were hurt at the Indiana automobile races, but think of the number who were benefited by the opportunity to breathe fresh country air and eat fresh country eggs from the cold-storage plants adjacent to South Water street.

Oak Park's oldest citizen advises people who would live long not to give advice. It is certainly worth living 93 years to acquire so much wisdom. You never can tell but that the man you are going to advise has taken boxing lessons.

A fire panic in one of the Chicago churches was controlled by the singing of a hymn. Why not have a phonograph handy that would automatically start to play a tune as soon as the temperature reached a certain height? That might cause those who otherwise would rush to the fire escape to pause enchanted while the firemen came up and earned Carnegie medals.

Several of the trust worthies in the United States Senate are far from being trustworthy.

If the story of Mr. Bryan's candidacy for the Senate was put out as a "feeler" it was an unqualified success.

The statesmen at Washington are very much disposed to leave the matter of an Income Tax to an Incoming Congress.

Another thing that makes June such an admirable month in the eyes of the poets is that in June the $19.75 gas bill shrinks to a nominal $2.50.

Inasmuch as the Fourth is almost here the police board should begin explaining to the officers where Patriotism ceases and Disturbance of the Peace begins.

Emperor William is soon to visit England, and some of the hysterical jingoes may be expected to accept the theory that his coming is to select a castle to live in after the Invasion.

Mrs. Katherine Clemmons Could may decide to go back to the stage, but it is improbable that she will ever return to the "round top." She has quit the sawdust ring forever.

Topics, Timely and Interesting

The seaport town of Great Yarmouth, in England, contains what is said to be the narrowest street in the world. It is known as Kitty Witches Row, and its greatest width is 56 inches. Its entrance would seriously inconvenience a stout person trying to pass through it. Twenty-nine inches from wall to wall is all the room that can be spared in this part. Yarmouth is a quaint old town, containing many streets like Kitty Witches Row. They are all called "rows," and are more picturesque than convenient. A hundred and forty-seven of these narrow streets, of a length of over seven miles in all, are to be found in the town.

* * *

Wind motors as power generators are used in agricultural and industrial pursuits in Denmark. Motors with four wings have given the best results, as fewer wings do not fully utilize the wind power, while more act detrimentally on the wind current between the wings. If a medium large wind motor is used with a wind surface of about forty-eight square metres, 8-horsepower is obtained at a wind velocity of six metres a second. At a velocity of eight metres, the horsepower is more than doubled. Since 1903 there have been in existence thirty large and smaller wind power electrical equipments in operation throughout Denmark.

* * *

Peasants in the eastern regions of Russia make bread from fish roe. At the present time, owing to the hard season, there is what they term in that country a "little famine"; consequently the peasants are making bread from the roe of fresh water fish, with which the rivers abound. The process of making "fish flour" differs little from the ordinary one. The roe is dried and ground, and cooked in the usual fashion.

* * *

The formal popping of the question in Persia is performed by an official. A young man who desires to marry has to approach the Governor of the province and beg that worthy to propose to the woman whom he has chosen. The Governor locks the suitor in a dark room for a day or two, and at his leisure proceeds to the woman's house. If she agrees the Governor is kissed by the lover, who, at once proceeds on a gayly caparisoned pony to the residence of his beloved. There, before officials and family, he tells the story of his affections and has a kiss imprinted on his forehead by the bride-elect. If the Governor, however, has met with a refusal, he returns to the unlucky suitor in high anger, drags him out of the dark room by the hair of his head and kicks him out of the place.

* * *

The use of dogs on the field of battle in time of war for the purpose of seeking wounded soldiers is being seriously studied by the French army, and a series of practical experiments has demonstrated their effectiveness.

In experiments held at Nancy under the supervision of the medical corps of the army supposedly wounded soldiers were placed in obscure places throughout a large territory heavily strewn with thick underbrush, and marked here and there by deep ravines incumbered with fallen stone, rock and soil, and often most difficult of access.

At a word a dozen dogs were away on the search and five canines proved so adept in the find that they were given blue ribbons and regularly requisitioned into the medical corps. Further experiments will be made in the direction of training the dogs and perfecting the operations. The dog policeman already is a valued member of the police force of Paris and other European cities, but this is his first appearance as a component part of the medical corps of the army.

Twenty Years Ago in Oakland

H. D. Hougham, representing the Sixth Ward Improvement Association discovers Dr. Ambrose clandestinely moving one of the shacks he is changing from the corner of Eighth and Washington streets and which, after having been held up on the way by the council, have obstructed both Franklin and Ninth streets for several days, on to the lot at the corner of Ninth and Franklin streets, which lot the council, a few days ago, included within the fire limits of the city, and has him arrested by Officer McCloud. The doctor, however, resists arrest, but is overpowered by the officer. Sander is charged with violating the fire limit ordinance.

A conference is held between J. F. W. Sohst, H. D. Hougham, Chief Kennedy of the fire department, Fire Warden Doody and City Attorney Johnson for the purpose of determining whether or not the new fire limit ordinance can prevent Dr. Sander from putting his old shacks on the lot at the corner of Ninth and Franklin streets, and City Attorney Johnson declares that the ordinance is worthless in the premises for the reason that there is no penalty included in the enactment for a violation of the kind complained of.

A telegram is received from Tucson, Ariz., to the effect that a young woman named Sarah Hallett has committed suicide because of having been jilted by a young lawyer of this city. THE TRIBUNE interviews a number of local attorneys in the endeavor to ascertain the identity of the lawyer in the case. Among the members of the bar who declare their innocence of the charge and also deny their acquaintance with the unfortunate woman are R. B. Tappan, Fred E. Whitney, E. C. Chapman, Robert L. McKee, A. L. Frick, F. W. Fry, R. M. Fitzgerald, Charles E. Snook, Hiram Luttrell, Guy C. Earl, Samuel P. Hall and Lincoln S. Church.

Two hundred members of the American Pharmaceutical Association, which is holding a convention in San Francisco, are driven today to all points of interest in this place and the adjoining suburbs and tonight will be entertained at a banquet in Tubbs' Hotel in East Oakland.

Seventy talesmen are examined to try a case against a Chinaman on the charge of selling lottery tickets and nearly every one of them declare that they would not believe a Chinaman under oath.

The supervisors grant a franchise of the Oakland Railroad Company to run a horse railroad on San Pablo avenue from Park avenue to Montague avenue in Kinkerville.

The remains of James Atheam Folger are laid to rest in Mountain View Cemetery. The funeral exercises were conducted by Rev. Dr. J. K. McLean at the First Congregational Church.

OUTING EXERCISE NOT ENOUGH

No exercise in the open air can make amends for sitting in four aired school rooms or sleeping in close rooms, nor can fresh air and the best food overcome disease while such wrong living is kept up.

The Wise and Foolish Virgins

As it happened, however, the five foolish virgins were observed, in their perplexity, by five wise men.

"Permit me!" quoth each of these, and stepped up and filled a virgin's lamp for her, adding: "Now, you just about need somebody to look out for you don't you, eh!"

And upon the five foolish virgins blushing violently and looking shyly down, the five wise men lost no time in procuring licenses, and they all lived happily ever after.

As for the wise virgins, they sniffed some when they heard the news, animadverted with considerable acerbity on the ancient mystery of the way of a man with a maid, and let it go at that.—Puck.

Snap Shots of Humorists

Ned—Honest, are these jokes original with you?"

Ted—On my honor—I wrote 'em all.

Ned—But why?

Ted—To support my family.

Ned—But if your family is as old as those jokes it must be fully able to support itself.—Cleveland Leader.

* * *

Hamfatt—Aha! I've a letter from me friend Bootby, but I like not his diction.

Barnstorm—What says the old Thesplan?

Hamfatt—Thus: "We are separated by hundreds of miles, but there are many ties between us."—Cleveland Leader.

* * *

"Is she wearing black for her last husband?"

"No, for her next. She looks stunning in it."

GOLDEN RULES FOR POLICE

At the convention of police chiefs in Buffalo, Chief Fred Kohler read a paper on the Cleveland "Golden Rule" system which he has had in force for two years. Arrests, which were more than 30,000 in 1907, went down to 10,000 last year, and this year, Chief Kohler said, they would total only 6000. The chief said his system is a success, though professional bondsmen, grafting politicians and shyster lawyers protest loudly against it. The Golden Rule of the New York policeman is to do others and do it often and not get caught.

Here are the eight golden rules that have made Cleveland's professional bondsmen and shyster lawyers sore:

1. Juveniles not to be arrested, but turned over to parents for correction.

2. Drunks assisted home and not arrested unless absolutely helpless.

3. Policemen act as judges where possible and settle minor disputes without arrests.

4. Policemen to use their best efforts to ease friction and ill temper between man and man.

5. The best policeman is the man who manages an offender with the least possible show of authority.

6. Officers should have evidence to convict before even contemplating the arrest and imprisonment of any person.

7. Some men fall through misfortune and are not criminal at heart.

8. A well applied reprimand may be the most effective punishment.—New York Press.

Rosebush Which Is Now Bearing Cherries

G. H. Stiefel, whose home is at Fairview and Gardner avenues, South Orange, N. J., not far from Seton Hall College, owns a freak rosebush. Instead of bearing roses it is white with cherry blossoms. He is hopeful it will bear a large crop of cherries. He says he has no idea what caused the bush to go off at such a flower-bearing tangent. He has not grafted or budded it, or done any of the other floricultural or horticultural stunts which Luther Burbank, the California wizard, does. It is nature's work from start to finish, and the young cherries already have begun to form.

It is a crimson rambler rose. Several years ago it was planted at the foot of a cherry tree in the Stiefel garden. Now it is well up the trunk. Never before has it borne cherry blossoms. Last year, and the year before that, it was aflame with roses. The display was so handsome it attracted much attention, and Stiefel gave away hundreds of the blooms to friends and neighbors.

This spring the rosebush put out its leaves and the buds the same as usual. Stiefel congratulated himself he soon would be in the rose dispensing business again. He was surprised when he went into his garden a week ago to discover the bush covered with white blooms. Rubbing his eyes to ascertain whether he had been stricken with color blindness, he hurried to it. The blossoms were white all right, and his surprise increased when he discovered they were cherry blossoms.

Neighbors were summoned and a consultation was held. Nobody could explain what caused the phenomenon. One horticulturist suggested that the bush fed on the sap of the cherry tree until its entire nature was changed.—N. Y. Press.

Aided by Misfortune

A one-armed girl is astonishing St. Louis stenographers and others by writing 100 words a minute on the typewriter and doing it continuously and well. Her right arm was crushed off by a wagon years ago, but instead of the empty sleeve becoming to her a source of sorrow and a reason for inertia it seems to have been a powerful stimulus to make her life a success. She is actually doing better than many a girl with both arms intact.

It is not stated whether or not this girl contemplates marriage. However that may be, one may feel sure that such a prospect does not fill her mind to the exclusion of all other ideas, because she has learned to make herself useful, and has conquered in the fight against an unkind fate. Marriage may come, but if it does not, she will at any rate have acquired a character by her brave stand against misfortune that will probably keep her cheerful to the end of her days.—St. Louis Post Dispatch.

"I'm surprised that you should be so interested in watching those silly dudes."

"Force of habit, I guess. I'm president of a real estate improvement company."

"Well?"

"Well, they're a vacant lot."—The Catholic Standard and Times.

Consular Reports

Tourists in British Columbia must be careful of the trophies of mementos they buy or try to buy. A new game law prohibits the dealing in or offering to buy or sell the heads of mountain sheep, elk, moose or caribou or the teeth of elk or wapiti.

Algeria, in common with many other of the backward countries of the East, is taking with avidity to one product of Western civilization — condensed milk. The Swiss exporters get nearly all the trade.

In 1908 the American merchant marine carried only 1½ per cent of the freight between the United States and Uruguay.

POLICE MAY SOLVE MURDER OF BERSIN

Robbery and Jealousy Believed to Have Been Motives For Revolting Crime

NEW YORK, June 29.—While the public has been engrossed with the details of the Elsie Sigel murder and the Mrs. Woodill tragedy in Maryland, the New York police report that they have been making excellent progress towards the solution of the murder of Samuel Bersin, the young painter whose headless and maimed body was found in the custody of a boy on an East Side street three weeks ago. Eighteen Jewish members of the detective staff at police headquarters have been working constantly on the case and they have just reported the finding of evidence that Bersin was not only killed because of jealousy but also to obtain the valuable jewelry and diamonds he constantly wore.

Victim Lavish Spender

Although Bersin received only $12 a week as a painter, it is known that he spent considerably more than this, and in their efforts to ferret out the crime, the police say that they expect to arrest very soon a man who is believed to have shared with Bersin the transitory affections of a young woman on the East Side and with whom it is alleged, Bersin had an appointment in the morning of the day he was killed. The detectives say that this man was not only jealous of the attentions that Bersin had paid to the young woman, but that he had made covetous remarks concerning Bersin's great display of jewelry. When the body was found the jewelry was missing. The suspected man has disappeared, but the police say that they expect to have him in custody soon. A large part of Bersin's income is reported to have come from one of the parties who will become a most important witness if an arrest is made.

CLAIMS SUPPOSED DEAD GIRL LIVES

Miss Stephenson Reported Lost From Steamer China Said to Be in Chico

CHICO, June 29.—Last Friday dispatches from San Francisco stated that Miss Margaret Stephenson, stewardess of the Pacific Mail steamship China, had committed suicide by jumping from the vessel just before it reached Honolulu. J. F. Scalf of this city, claims she is alive and living with her father opposite the Scalf residence, that he has seen her several times lately, the last time being last evening.

According to Scalf, the members of the girl's family removed to Oakland about two months ago, but the father and sister are here and Miss Margaret Stephenson has been here during the past few months.

A Sane Fourth of July.
Marine Ext. Ben. as a First Aid Doesn't Smart. Soothes Eye Pain.

PATIENT BITES OFF GOLD ORNAMENTS IN SPASMS

NEW YORK, June 29.—In taking a man suffering with convulsions to Bellevue Hospital, Dr. R. P. Burke found it necessary to restrain his man by holding his hands down to the floor of an ambulance. After the patient had been taken into the hospital Dr. Burke observed that the body of his gold cuff buttons and his gold watch chain were missing. A search of the ambulance failed to reveal them and some time later interines in the hospital found the jewelry in the convulsive patient's mouth. It is supposed he bit the jewelry off the doctor on the way to the hospital.

PAINLESS DENTISTRY

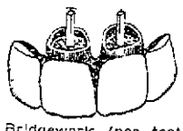

No Students. Teeth without Plates our Specialty.

Bridgework (per tooth) $3.00
Full Set $5.00
Gold Crowns $3.00
Silver Fillings 50c
Gold Fillings ..... $1.00 up
Pivot Teeth $3.00

When we say that we will fill, crown and extract teeth WITHOUT PAIN, we mean exactly what we say. 25,000 satisfied patients have proved it. We do the highest grade work for the lowest prices in Oakland and we do it painless.

CAUTION—We are the original and only Painless Dentists in Oakland. Beware of imitations.

Hours—9 to 5; Sundays 9 to 1.
SEE SAMPLES OF OUR WORK IN THE ENTRANCE.

POST GRADUATE DENTISTS
1058 BROADWAY, OAKLAND.
1025 Market St., S. F.

Whiskies that are Absolutely Pure

With so many whiskies on the market distinguished by so many fancy names it is a duty you owe to yourself to drink only whiskey that is absolutely pure and that has earned a reputation of long standing.

Of such are "Puck," "Metropole" and "Melwood" Whiskies, for which we are agents. Orders receive immediate attention.

THE THEO. GIER CO.
FAMILY STORE AND OFFICE,
1225-1227 BROADWAY.
BRANCH STORE 915 WASHINGTON
WHOLESALE STORE
511-513-515 11TH ST.
Tel. Oakland 123
Home Tel. A-1233.

Hotel St. Mark

THE NEW FIRE-PROOF HOTEL
12th and Franklin Sts.
Summer rates now on.
Business men's lunch, 40c.
Sunday Table d'hote dinner with wine, $1.00.

POINT ARENA HOT SPRINGS

Hot Sulphur baths, swimming, bowling, croquet, billiards, fine fishing on the Garcia river, which flows past the hotel, good for hunting, large hall for dancing and other amusements. Rates, $10.00 per week. Round trip tickets from San Francisco, $10.00. McCALLUM BROS., Managers, Point Arena, Cal.

PITTSBURG CAR STRIKE AT END

One Day's Tie-Up of Traffic Said to Have Cost $250,000

PITTSBURG, June 29.—Greater Pittsburg is happy today in the realization that it does not have to walk down or around town. Street railway traffic was resumed at an early hour and regular schedules caught up before 7 o'clock. The street car strike was declared off officially last night.

The serious side of the two days' traffic disturbance lies in the loss to the car companies in tariff fares, the loss of wages to the union men, the loss of department store trade, salaries for extra police, and the general demoralization of business conditions throughout the city. It has been estimated that Monday alone brought the total cost of the strike close to $250,000.

Both Sides Satisfied

The agreement made and signed by the Pittsburg Railways Company and the Amalgamated Association of Street and Electric Railway Employes last night, it is predicted, will forestall any traffic strikes in Pittsburg for years to come. The union men claim they have gained their points, while the car company people are just as strong in the assertion that they stood firm. Mayor Magee, however, smilingly stated he believed all trouble between the car company and its men had for once and all been done away with.

On every hand is heard commendation for the efforts of Greater Pittsburg's Mayor, William A. Magee. Through his efforts the strike was amicably settled.

Women Who Are Envied.

Those attractive women who are lovely in face, form and temper are the envy of many, who might be like them. A weak, sickly woman will be nervous and irritable. Constipation or Kidney poisons show in pimples, blotches, skin eruptions and a wretched complexion. For all such, Electric Bitters work wonders. They regulate Stomach, Liver and Kidneys, purify the blood, give strong nerves, bright eyes, pure breath, smooth, velvety skin, lovely complexion. Many charming women owe their health and beauty to them. 50c at Osgood Bros.

POISON OAK POISONING.

Ballard's Snow Liniment cures it. Mr. O. H. P. Cornelius Turner, Ore. writes—"My wife has discovered that Snow Liniment cures "Poison Oak Poisoning," a very painful trouble. She not only cured a case of it on herself, but on two of her friends who were poisoned by this same ivy. Price 25c, 50c and $1.00. Sold by Wishart's Drug Store, corner Tenth and Washington.

WELLMAN Peaches
Just Perfect—for the Connoisseur

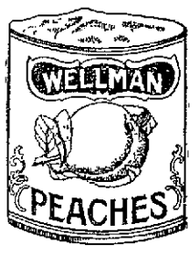

Ripe
Sweet
Delicious

Vinous Flavor—In Pure Cane Sugar Syrup
WELLMAN means QUALITY FOOD

Fruits, vegetables, sea food, coffee, teas, many package groceries

"Delicious things for your table Come under the Wellman label"

At your grocers—if not, send us his name—we'll see you get it—and will mail you a beautiful recipe booklet.

WELLMAN, PECK & CO., San Francisco

Positively the Coolest Place in the City
THE FORUM
AMERICA'S HANDSOMEST CAFE
Now under management of Gustav Mann. Hear "The Merry Widow" sung on the $500 auxetophone, accompanied by Das Kuenstler Quartette.

FRANCIS M WRIGHT Ex-EXAMINER U.S. PAT. OFFICE
BOOK FREE PATENTS ADVICE FREE
925-7 MONADNOCK BLDG SAN FRANCISCO CAL.

CLASSIFIED ADS IN THE TRIBUNE PAY BIG RETURNS FOR MONEY INVESTED.

$55.00 Round Trip $55.00 Round Trip

DENVER
COLORADO SPRINGS
PUEBLO

SALE DATES
June 27, 28, 29, 30, July 1, 2, 3, 4, 5, 6.
Final return limit three months from date of sale.
Tickets good on Overland Limited.
Secure Reservations early.

Southern Pacific Co.

G. T. FORSYTH, D. F. & P. Agt.
W. F. HOLTON, C. P. & T. Agt.
Cor. 13th and Franklin Sts., Oakland.
Phones: Oakland 543, Home A 2543.
Or S. P. Agents, Oakland, 1st and Broadway.
Oakland, 7th and Broadway.
Oakland, 16th St. Depot.

YOSEMITE VALLEY

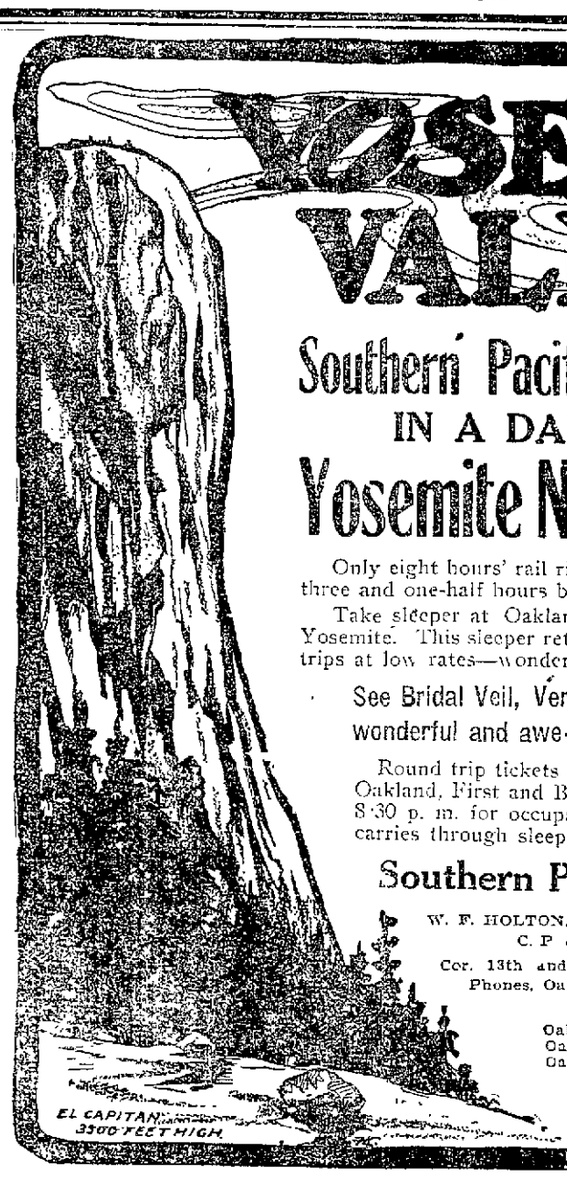

Southern Pacific New Service
IN A DAY TO THE
Yosemite National Park

Only eight hours' rail ride, Oakland to El Portal, and three and one-half hours by stage.

Take sleeper at Oakland, wake up next morning at Yosemite. This sleeper returns on the famous Owl. Side trips at low rates—wonderful Mariposa Big Trees.

See Bridal Veil, Vernal, Nevada, El Capitan—wonderful and awe-inspiring.

Round trip tickets now on sale. New train leaves Oakland, First and Broadway, 11:35 p. m. Open at 8:30 p. m. for occupancy at Oakland Pier. Also carries through sleeper to Fresno.

Southern Pacific Company

W. F. HOLTON, C. P. & T. Agt.
G. T. FORSYTH, D. F. & P. Agt.
Cor. 13th and Franklin Sts., Oakland, Cal.
Phones, Oakland 543 or Home A 2543.
Or S. P. AGENTS
Oakland 1st and Broadway Depot
Oakland 7th and Broadway Depot
Oakland 16th St. Depot

Oakland Tribune SUMMER RESORTS

MARIPOSA COUNTY

CAMP AHWAHNEE YOSEMITE CAL.
The new camp. Beautifully located. All the comforts of a firstclass hotel. Electric lighted; hot and cold water; shower and porcelain tub baths; perfect and modern sanitation; has its own dairy; local and long distance telephone; rates $3.00 per day, $17.50 per week, $67.50 per month. Write for folders. W. M. SELL, JR., manager.

YOSEMITE VALLEY
OPEN ALL THE YEAR
Plan to Visit California's Wonderland
An ideal outing amid the grandeurs of Yosemite. Surroundings perfect for rest and recreation. Good hotels. Good camps. Private camping. Now reached by rail—quick, scenic. Costs of the trip reduced to popular prices. For descriptive folder or information see any Southern Pacific or Santa Fe ticket agent or O. W. LEHMER, traffic manager, T. V. R. R., Merced, Cal.

White, Wallace Co., Inc.
TENTS AWNINGS
Sundecks, Canopies, Covers, Flags, Hammocks, Sleeping Porches, Canvas work of all kinds. Office, loft and factory,
1259 WEBSTER ST., OAKLAND
Phones Oakland 194, Home A4194

CIGARS
NO MACHINES
7 Owls for 25c
7 Renowns 25c
7 Recruits 25c
7 Cubanolas 25c
Osgoods' Two Drug Stores

Trunks
We carry largest line Trunks in Oakland. Our $7 a Winner.
OSGOODS'
7th and Broadway
12th and Washington

FAIRMONT HOTEL
Unique among the hotels of the world in that every room is an outside room and every room has attached bath.
Rates from $2.50 per day upward.
Palace Hotel Company.

WHERE AND HOW TO GO

North German Lloyd
Large, Fast and Luxurious Twin-Screw Express and Passenger Steamships Equipped with Wireless and Submarine Signals
PLYMOUTH—CHERBOURG—BREMEN
Express Sailings Tuesdays at 10 A. M.
Cecilie ..... July 13 | K. Wilhelm II..July 27
K.Wm de Gr...July 20 | Kronprinz Wilh..Aug 3
PLYMOUTH—CHERBOURG—BREMEN
Twin Screw Sailings Thursdays at 10 A. M.
Bremen ..... July 8 | Friedrich de Gr..July 22
Pr. Fried.Wilh July 15 | Kurfurst ..... July 29
George Washington, sails July 1, 27,000 tons. Newest and largest German ship afloat. Every innovation known to the shipbuilder's art.
GIBRALTAR—NAPLES—GENOA.
Mediterranean Sailings Saturdays at 11 A. M.
K. Luise ..... July 10 | Berlin (new) ..Aug. 14
Prinzess Irene..July 17 | Prinzess Irene..Aug. 28
Connections Encircling the Globe.
Travelers' Checks good all over the world.
Apply OELRICHS & CO., General Agents
5 Broadway, New York; or
ROBERT CAPELLE, Gen. Pacific Coast Agent, San Francisco, Cal.

HAMBURG-AMERICAN
London—Paris—Hamburg.
Pennsylvania ..July 7 | Cleveland (new) July 31
F Lincoln (new) July 14 | P. Grant (new)..Aug. 4
Cincinnati (new) July 17 | *Kaiserin ..... Aug. 7
*Amerika ..... July 24 | Pennsylvania ..Aug. 11
*Ritz Carlton a la Carte Restaurant.
Tourist Dept. for Trips Everywhere.
Hamburg-American Line.
160 Powell Street, San Francisco

SONOMA COUNTY

MARK WEST
WARM SPRINGS,
Sonoma county. Only 3½ hours from S. F. and but 7 miles staging. Meet trains of N. W. Pacific at Fulton, both morning and evening. Round trip only $8.75. Nine mineral springs; superb boating and swimming. Famous wild grapevine arbors—one 50 by 170 feet, covering hotel veranda and driveway. "The prettiest place in California," is the verdict of thousands. First-class table and service. All amusements. Fine trout streams. Rates $2 per day or $12 per week. Can now accommodate 200.
WONDERFUL MINERAL SPRINGS
In his report to the California State Medical Society on "The Mineral Springs of California," Winslow Anderson, M. D., the well-known physician and analytical chemist, says of Mark West Springs: "The largest spring has a flow of 5000 gallons per hour. This is a sparkling, carbonated water, very palatable and gently aperient in its action. It is much used in dyspepsia arising from too free alcoholic stimulation, with the concomitant liver and kidney disorders. It is said to have vastly benefited patients suffering from chronic Bright's disease. . . . The Magnesia and Iron spring is used as a tonic and the Sulphur spring for cutaneous diseases, rheumatism, etc. The baths are sulphurious." The temperature of the largest spring, which supplies the baths, is 92 degrees Fahrenheit." For further particulars call at 943 Market St. (room 521), 789 Market St., 2004 Sutter St., S. F., or address J. F. MULGREW, Owner, Fulton, Cal.

THE GEYSER HOT SPRINGS
AMERICA'S GREATEST HEALTH AND PLEASURE RESORT
Positive cure for rheumatism and stomach trouble. Table first class. The roads have been put in excellent shape for staging and autos. Rates $12.00 to $14.00 per week. Baths free to guests. For further particulars address R. H. CURRY, proprietor, The Geyser, Cal.
NOTICE—All guests remaining two weeks and under four will be refunded their fare one way, and guests remaining four weeks and longer will be refunded round trip fare from San Francisco.

Agua Caliente Springs
Take your family to the nearest Hot Sulphur Springs to Oakland; only two hours' ride. NO STAGING.
Swimming tank, tub, plunge and electric light baths. Have cured multitudes of stomach troubles, Rheumatism, Liver and Kidney complaints. Every accommodation, yet reasonable rates.
Calicare Water, bottled here only, can be had of all first class dealers. R. Kohn 471 45th street, Oakland, Phone Piedmont 2096, Agent for Alameda County. For booklet and further information address Theodor Richards, Agua Caliente, Sonoma Co., Cal.

Skaggs Hot Springs
Nine miles from Geyserville. Two trains daily. Fare $5.10 round trip, including stage. Rates $12 to $16 per week. Hot mineral Baths, Swimming, Boating, Hunting and Fishing. Everything new, including management. PETER J. CURTIS, SKAGGS, SONOMA CO., Cal.

ROSE HILL HOTEL AND COTTAGES
CAMP MEEKER.
One block from depot; new buildings; in the redwoods; beautiful scenery, fishing, boating, swimming and dancing. Excellent dining room. Rates $7 to $10 per week. MRS. L. BARBIER, Camp Meeker.

HOTEL CAZADERO AND COTTAGES
CAZADERO
Situated in the famous Cazadero Big Tree grove of redwoods, and on Austin Creek. All kinds of amusements. Rates $2 per day, $10.00 per week. Special rates to families.
Address L. EDWARDS, Mgr.
Cazadero, Sonoma County, Cal.

DR. C. C. O'DONNELL RANCH
GLEN ELLEN, SONOMA COUNTY.
Climate, scenery and mineral springs unsurpassed. Four fine trout streams running through the place; splendid bathing facilities. Forty cottages and tents, furnished and partly furnished, for rent from $10 per month up. Hotel, two churches and school on the premises. For further details apply to DR. C. C. O'DONNELL, 912 Devisadero street, San Francisco.

MERVYN HOTEL
Glen Ellen, Sonoma County, Cal. Land of Sunshine and Flowers. Rates, $8 to $10 per week. MRS. P. MONAHAN, Glen Ellen.

HOTEL RUSTICANO
Situated in the Beautiful Mountains of Sonoma County. Dancing, boating, bathing; boats free to guests. Rates, $9 to $12 per week. Open year round. Address L. B. SELENGER, Camp Meeker, Cal.

HOME FARM
Agua Caliente. S. P. station on the place. Free transportation daily to the Hot Springs. Plenty of shade and fruit. Tennis Court and Croquet Grounds. Beautiful drives and walks. Rates on application. J. B. Morris, Agua Caliente, Sonoma Co., Cal.

OWN SUMMER HOME IN CAMP MEEKER mountains or Sonoma Co. Equable climate. Lots $15 up. Cottages built cheap. Depot, stores, restaurant, hotel, phone and express, churches and sawmill; 1600 lots and 500 cottages built. Sausalito ferry. M. C. MEEKER, Camp Meeker, Sonoma county.

PETRIFIED FOREST
Five miles from Calistoga, on the Santa Rosa road; one of the world's wonders. Write for booklet to J. N. NELSON, R. F. D., No. 6, Santa Rosa.

GEYSER STAGE LINE
Meets noon train. Cloverdale Livery and Feed Stable, under new management. Firstclass saddle horses and rigs at reasonable rates. ESTATE OF HAM SMITH, Prop., Cloverdale. Phone Main 251.

MONTEREY COUNTY

PARAISO Hot Springs
GRANDEST AND MOST ACCESSIBLE
Only one-half hour ride in auto. Natural hot baths and wonderful mineral waters. Expert masseurs. Rates, $12 to $16. Baths free. Information H. H. McGOWAN, Paraiso, Monterey county, Cal. Leave 1st and Broadway 7:17 a. m., connect at Soledad with auto, arriving at Springs for lunch.

Hotel Del Monte Salmon Fishing
The best Salmon Fishing in years is now being enjoyed on Monterey Bay. Come down and enjoy it.
H. R. WARNER, Manager.

CLASSIFIED ADS IN THE TRIBUNE PAY BIG RETURNS FOR MONEY INVESTED.

LAKE COUNTY

The delightful place to rest and get well.
Witter Springs Hotel
LAKE COUNTY, CAL.
The most delightful place to rest and get well
Every comfort—large, airy, inviting rooms. Hot and Cold Water in every room. Private Baths.
Cuisine and service unexcelled.
Call at Peck-Judah Co., Information Bureaus, or
CITY OFFICE, WESTBANK BLDG., San Francisco
Witter water absolutely cures all stomach ailments.

$5.00 CASH LAKE COUNTY LOTS $5.00 CASH LOTS
And $5.00 a month for two months, and your deed is ready.
Every lot perfectly level and shaded with trees. Fine hunting, fishing and bathing; an abundance of pure mountain water; mineral springs within walking distance; picturesque scenery and perfect climate.
CAMPING AND SUMMER HOME SITES.
Free Book of Maps and Photographs.
LAKE COUNTY REALTY CO.
459 Phelan Bldg., San Francisco.
F. A. MERO, 529 J St., Sacramento.

SEIGLER HOT SPRINGS
Best location in Lake county; natural hot baths for rheumatism, malaria, etc.; wonderful stomach waters; greatest arsenic beauty bath in the State; swimming pool; baths free. Rates $10 to $14. Livery in connection. Information at Peck-Judah's, 789 Market st., or address W. E. Cathie, Seigler, Lake county, Cal.

LAUREL DELL
The Switzerland of America. Boating, bathing, fishing, hunting, free to the guests. Fine baseball grounds; garage, new club house. Rates $12 to $18 per week. Write for booklet. Hamilton & DeYoe, proprietors, Laurel Dell, Lake county. Information also Peck-Judah, 789 Market street.

MARIN COUNTY

Camp Taylor Resort
Firstclass hotel accommodations. Tents, cottages and family grounds. Boating, swimming, fishing. Grocery and butcher on resort. Terms most liberal. Dancing pavilion. Send for folder. A. BENENATO, Prop., Camp Taylor, Marin county.

ASK FOR DEWEY
at Point Reyes, 33 miles from San Francisco. Largest and best equipped livery, including buggies, saddle horses, stages, etc., to Inverness, Olema and all points. Lowest rates. Regular bus daily.

NAPA COUNTY

SPEND THE WEEK-END AT
ÆTNA SPRINGS
Leave San Francisco at 3:45 p. m. Friday or Saturday via Sausalito. Railroad Round Trip Rate, $7, including enjoyable ride in our fine automobiles from St. Helena to Aetna Springs and return.
Illustrated Booklet free on application.
AETNA SPRINGS CO.
Aetna Springs, Napa County, Cal.

SOLANO COUNTY

WHITE SULPHUR SPRINGS
The Nearest Resort to Oakland and San Francisco.
Under new management and entirely remodeled, newly furnished throughout and brought up to date in every detail. Refreshing baths of sulphur water. Beautiful grounds. Fresh milk and poultry. All kinds of amusements. Telephone. $12 a week and up, including baths. Round trip Oakland or S. F. to Vallejo, $1.00. Write Vallejo White Sulphur Springs, Vallejo, Cal., or Randall, Trowbridge & Wright Co., 1306 Broadway, Oakland.

VACATION 1909
ISSUED BY THE
Northwestern Pacific R. R.
The Picturesque Route of California
Is Now Ready for Distribution
Giving full information in regard to Camping Spots, the Location, Accommodations, Attractions, etc., of Mineral Spring Resorts and Country Homes and Farms Where Summer Boarders Are Taken, with Terms of Board, $7 and Upwards Per Week.
To be had at Ticket Offices, 874 Market st., Ferry Building, foot of Market st., and at S. P. Ticket Offices, 14th and Franklin streets, and Santa Fe R. R. office, 1112 Broadway, Oakland.
W. S. PALMER, Gen. Manager.
J. J. GEARY, Acting Gen. Pass. and Freight Agent

PLACER COUNTY

Lake Alta
Placer County
Beautifully situated in Pine Woods, ¼ mile from R. R. station; elevation 3600 feet; open now. Boating, fishing, games, pleasant walks and drives. For further information apply to Peck Judah Co., 789 Market St., San Francisco, or Geo. H. Sperry, Alta, Placer Co., Cal.

Among the Pines
Altitude 2028 Feet. No Consumptives.
Enjoy the mountain air at The Oaks. Best equipped ranch resort in the Sierras. No staging. Swimming pools, bowling alleys, tennis, billiards and pool, etc. Livery. Rates, $8 to $12 per week; booklet. Phone or address E. P. VARNAM, Applegate, Placer County, California.

CISCO, PLACER CO.
"In the High Sierras"
An ideal summer resort, on the main line S. P. Co. Fine trout fishing, delightful rides and drives; hotel stores, livery stable, blacksmith shop, etc. Address E. M. Freeman, Cisco, Cal., or F. W. Bilger, 311 Oakland Bank of Savings Building, Oakland, Cal.

SANTA CRUZ COUNTY

HOTEL Ben Lomond AND COTTAGES
IN THE PRETTIEST PART OF THE SANTA CRUZ MOUNTAINS.
Nicer than ever; first-class Family Resort will be glad to welcome all of our former guests. Come by way of Los Gatos and through mountains to Hotel Ben Lomond. Rates, $2.50 per day, $12 per week and up. Buy a round trip camper's ticket, good for season, $3.50. For information call Peck-Judah's or write to Levi Scott, Manager, Ben Lomond, Cal.

HOTEL CAPITOLA
SEASIDE RESORT
DAILY RATES $2.50, LARGEST, MOST MODERN; THE TABLE, NONE BETTER; GOLF; SURF AND HOT SALT BATHS; FURNISHED COTTAGES FOR HOUSEKEEPING from $25 per month and up. The gamy salmon fishing. Dancing, Skating, Boating, Bathing. Hotel Capitola, Capitola, Cal.

MOUNTAIN VIEW RANCH
AND COTTAGES, in the mountains near Santa Cruz. First-class table, clubroom, dancing pavilion, bowling, croquet; rates $9 and $10; carriage; round trip $1.25. Send for booklet. Mrs. Tony Phillips, Prop., Santa Cruz, Cal.

POPE HOUSE
First-class family hotel, with cottages; tennis and croquet; direct cars to beach and baths, and all trains. MRS. A. POPE, Santa Cruz, Cal.

Riverside Hotel and Cottages
Near beach, Santa Cruz. Thirty acres beautiful grounds. For rates and other particulars write to FRED BARSON, Santa Cruz, Cal.

THE GRAND CENTRAL HOTEL
FELTON, CALIF.
Rates, $1.50 to $2 per day; $10 to $12 per week. Located in the heart of the picturesque and delightful part of the Santa Cruz Mountains. Joseph Ball, Proprietor.

SANTA CLARA COUNTY

Gilroy Hot Springs
OPEN ALL THE YEAR.
Accessible, 4 hours from S. F., including delightful stage ride over the best kept mountain road in California. Unsurpassed table; superb service; health healing waters, telephone, postoffice, ideal climate, fine trout fishing and hunting. Rates $12 to $17.50 per week. Baths free. Take 9 A. M. train from Third and Townsend Sts.; direct stage connection; booklet. W. J. McDONALD.

SPEND YOUR VACATION AT MOUNTAIN PEAK
Nature's beauty spot—2000 feet altitude—shady woods, mountain streams—home cooking—limited number of boarders; reserve rooms now; 8 hours from city; rates very reasonable. J. F. MILLARD, Mission San Jose, Cal.

CONTRA COSTA COUNTY

BYRON Hot Springs
One of the world's most curative springs, 2½ hours from San Francisco, one of California's best hotels and a delightful place for rest and recreation; automobile road via Altamont and Mountain House now in perfect condition. See Southern Pacific Information Bureau, Jos. Flood building, any S. P. agent, or Peck-Judah, 789 Market st., S. F., or 559 S. Spring St., Los Angeles, or address manager at hotel.

MENDOCINO COUNTY

DUNCAN SPRINGS
Mendocino County, 2 miles from Hopland. Unsurpassed soda and magnesia springs. Twentieth season opens June 1. Modern 10-room bungalow just added; new concrete walks and concrete croquet court. Patronage constantly increasing. Hotel accommodations for 60. Rates, $11 to $15 per week. Address, F. S. HOWELL.

Vichy Springs
Three miles from Ukiah; curative mineral waters; champagne baths; famous beauty baths; hunting, fishing, firstclass table. Address
J. A. REDEMEYER
Vichy Springs, Cal.

McDOWELL SPRINGS.
Unexcelled waters, picturesquely located, abundance of shade, fishing and hunting, excellent table; 30 minutes' drive from Hopland. Send for booklet. J. E. BENSON, Hopland, Cal.

CITY SUBSCRIBERS who desire THE OAKLAND TRIBUNE mailed to them at summer resorts or other out-of-town places, will please notify office, giving city address and length of time desired sent to new address. On returning, please notify office, in order that service by carrier may be promptly resumed.

CIRCULATION MANAGER.

HEART---TRIBUNE'S PAGE FOR WOMEN---HOME

IN SOCIETY

Engagements, Weddings, Dinners and Other Happenings in the Smart Set

Mrs William G Hensaw has [illegible] eighteen friends at a [illegible] when she will [illegible] a point luncheon [illegible] Rose [illegible] the Henshaws [illegible] of many delightful gatherings

BRIDGE AND TEA

Mrs [illegible] is invited a few intimate friends [illegible] afternoon [illegible] tea

ENJOYABLE HOUSE PARTY

[illegible]

VACATION TRIP

[illegible]

TO OCCUPY VILLA

[illegible]

WEDDING AT CHRIST CHURCH

A pretty wedding [illegible] at Christ Church [illegible]

RETURNED FROM VACATION

[illegible]

CLOSE PIEDMONT HOME

Mr and Mrs William McKinney Alexander have closed their Piedmont home for the summer and [illegible] country homes [illegible] are planning to entertain their friends

TO RESIDE IN OAKLAND

Mr and Mrs William Joseph O'Brien of San Francisco announce the marriage of their daughter Ann Elizabeth to Percival Lee Sibley of Oakland on Sunday June 6

Mr and Mrs Sibley will make their home on this side of the bay

PRETTY WEDDING

The marriage of Miss Edna Karman and Arthur A Maybee was solemnized on June 26 at 12 o'clock in the morning

The ceremony took place at the Emmanuel Presbyterian Church by Rev Paul Stewart officiating [illegible] was very pretty with [illegible] and was attended by her sister Miss Nellie Karman whose gown was of white voile over silk

The groom was supported by Mr N Karman

After the ceremony the wedding party went to [illegible] with their friends Mr and Mrs Maybee will leave on a honeymoon which is being partly a steam launch the young couple visiting all points of interest about the bay In keeping with the character of the trip the bride's going away gown was a jaunty [illegible] suit

After a week at [illegible] Mr and Mrs Maybee will return to Oakland where a pretty new home awaits them

WEDDING PLANS

A wedding of interest to society on both sides of the bay will take place on Thursday evening when Miss Grace M Pride daughter of Mr and Mrs Seth Peale and the late [illegible] will become the bride of Lewis Cleland McKim The ceremony will take place at the home of the bride and Dr Henry A Mott officiate [illegible] will read the service [illegible] The young couple will [illegible] week out of town before returning to Oakland

McKim is [illegible] with the California [illegible] has many friends in Oakland [illegible] son of Dr [illegible] McKim and members of [illegible] distinguished [illegible]

IN HONOR OF VISITOR

Miss Sara Hopper is giving a luncheon [illegible] when [illegible] Miss Jane Hyde [illegible] from Colorado [illegible] house guest of Miss [illegible] Several parties are being given recently for Miss Hyde who resided in Oakland

HOME WEDDING

Miss Estelle Sears and [illegible] will be married [illegible] home of the bride [illegible] Monroe Stearns of [illegible]

Only [illegible] will be present [illegible] with a very pretty [illegible] the Irving [illegible] will be the [illegible]

The bride will wear a white [illegible] gown trimmed with [illegible] The bridesmaid will be Miss Kate Parrott in rose gown with [illegible] of blue Mrs Stearns the groom's mother will wear white satin gown cut on princess lines Mrs John Hall of San Diego mother of the groom will be most distinguished in black satin and point lace

ENTEPTAINED FOR HER MOTHER

Mrs Walter Henry entertained yesterday in honor of her mother Mrs George [illegible] White The affair was given at the hospitable home of the Herrics in Linda Vista and the guests included a circle of close friends of the guest of honor Mrs Whitney has returned to Oakland after spending several seasons on the Atlantic Coast and her home coming will be a matter of great pleasure to the many who knew her years ago Several pretty affairs have been given in her honor and she will enjoy being once more in California

Mr and Mrs Hunter are planning soon to leave on a trip to the Northwest They will go in their touring car and enjoy the beautiful scenery and interesting spots not seen from a railway

AFTER THEATER SUPPERS

Society people were quite in evidence last evening at the production of The Merry Widow and afterwards at the cafes where several supper parties were given The Forum was the scene of several delightful after theater gatherings at which were seen among others the following

W C Frick entertained a party of ten at a dinner which served on a round table carried out in decorations and menu the popular Merry Widow idea Golden decorated flowers formed the table decorations which effect in the character of the entire dining room

Mr and Mrs George W Reed were hosts to a party of eight

Mr and Mrs Fred Stolp entertained a small party of intimates

W Fitzmeris had for his guests a party of eight

Mr and Mrs Seitz entertained five friends

Among the other after the theater dinners were

Sheriff and Mrs Barret

Dr Cross and party of three

Mr and Mrs F Miller and daughters

George M Kinnon and Miss May Perkins

Dr Thomas and family

P Kellogg party of six

F M Taylor party of five

Walter Reed

Mr and Mrs J Selby

Mr and Mrs W Crossmith

LEAVE FOR PORTLAND

Mr and Mrs Gerald Anthony have given up their home in Alameda and are leaving for Portland Oregon where they will reside They will be greatly missed by their circle of friends but the best for them in both people Mrs Anthony was formerly Miss Edwina Mastick She is a gifted and charming young matron Mr Anthony's wide business will enter at Portland extensively in Portland where they have many relatives and friends among the excellent set

PLAN TRIP TO TAHOE

Miss Matilda Boyd and Miss Sutherland and Miss Annie F Brown are planning a delight trip They will spend a month at Lake Tahoe and then go to Lake Tahoe for a visit

RETURNING TO OAKLAND

Mrs C [illegible] Tucker will return shortly from the Santa Cruz mountains where she has spent several weeks and will open her home in Oakland

Mrs Perkins a charming hostess will probably entertain at several informal afternoon affairs on her return home

TO VISIT IN LOS GATOS

Miss Edith Mae Smith leaves today for Los Gatos where she will spend two weeks as the guest of Mr and Mrs Ben Lomond and afterward to Santa Cruz where she will be the house guest at the country homes of Oakland friends

Miss Smith is a very fine singer and a girl of charming personality

CELEBRATE ANNIVERSARY

Mr and Mrs O C Diehl celebrated the third anniversary of their wedding recently at their home on William street Whist was the diversion of the evening and at eleven o'clock a dainty repast was served Among those who enjoyed the hospitality of the host and hostess were Miss Helen Johnson Mr William Hughes Miss Jewel Nicholas Mr Richard Dudley Miss Gertrude Kohler and Mr A Puttch

TO ENTERTAIN

Mr Robert Jolme who is spending part of the summer at his ranch in Tehama county will entertain many of his friends during vacation At present he has as his guests his mother Mrs E J Tomie Miss Florence Polmo Mrs Frank G Peatt George Warfield James Chamberlain Clifford Rutledge and several others

QUIET WEDDING

The wedding of Miss Nora M Ryan and Bowen Thompson was quietly celebrated in San Francisco on Saturday last The young couple have gone south for a honeymoon and on their return will reside in Oakland.

AT DEL MONTE

Among the prominent Oaklanders now enjoying the beautiful summer days at Hotel Del Monte are Mr and Mrs Chas L Scott Mr and Mrs A S Carman Miss Laird Mr and Mrs Hubert White Dr Jas Finney Mr and Mrs Wm J Pedlet

TO RESIDE IN OAKLAND

Mrs Thomas Sutherland Hutton formerly Miss Gladys Dodge of San Francisco has taken apartments at the Key Route Inn where she will make her home Mrs Dodge is a beautiful and brilliant woman and her marriage of a year ago was one of the events of the season

PERSONALS

Frank Bastian and family have been spending a week or so in Livermore where they were the guests of Mrs A Bastian and Mrs John Simons

Mr and Mrs W Motts are spending a few weeks at Cantara Siskiyou county where they are having a most enjoyable time

Miss Edith Carlson has been the guest of Miss Grace Barneberg for some time at the latter's home in San Luis Obispo

Mrs C Bancroft was at Santa Cruz on a visit to her sister Mrs T G McCready recently

Mrs Hill and her two children have gone to Grass Valley to spend a month with Mrs Daniel Baldwin

Mrs W L Lilly has gone to Kennett for the summer to join Mr Lilly who has extensive mining interests there abouts

Mr and Mrs Richard Bray have been visiting relatives in Stockton

Miss Evelyn and Miss Louis Hall have been enjoying the hospitality of Miss Alice Mason at her home in Los Gatos

Mrs Arthur A Maybee, Who was Miss Edna Karman.

Women's Hats Must Come Off in Court

PARIS—It is unusual for women to attend sessions of courts in Paris but recent sensational cases in the lower courts that seem to have an irresistible fascination for fashionable women elsewhere have packed the Assize Court with fashionably attired feminines This placed before the judges a problem which has been solved after much overhauling of precedents and musty tomes The court decides that an old law forgotten because its observance has so long been custom requires that all persons in court when it is in session must uncover their heads So the mammoth new obstructing hat which has worried theaters and churches is banished from French courts of law.

Woman's Quarrel Has Split TOWN IN TWAIN

Spat Over Word Causes Twelve Year Struggle

Independence Kan is split into two hostile camps and all it is said because of an unfortunate squabble between two women

The women were Mrs George T Guernsey whose husband is president of the Commercial National Bank and Mrs Adolph C Stich wife of the president of the Citizens National Bank Both are charming cultured women each highly respected and admired in her social circle The closest of friends they were touring Europe together twelve years ago The story as it is told in Independence, is that they arrived at a certain hotel in Paris mentally worn by their struggles with the French language and physically fatigued by the journey Mrs Guernsey in ordering the porter to carry the trunks upstairs spoke of them as la bagguge Mrs Stich corrected Mrs Guernsey's French It isn't la bagguge she said La is feminine bagguge is masculine My dear it should be le bagguge

Mrs Guernsey was tired and didn't at all enjoy being corrected before a porter She made some quick retort and words passed between the two that resulted in their asking to have rooms in different parts of the building—on different floors—and they sorted out their luggage

Hundreds of quarrels between women or between men—or between men and women—have had a basis just as trivial as this but few that began in so small a way have had such serious consequences When the two bankers wives reached home three months later the bitterness of the quarrel was past tempering A social war began The feud spread into business politics and the churches In a few weeks it had divided the whole town into two camps Today more than twelve years after the unfortunate spat over the gender of a French noun these factions are more sharply defined than ever and business men say they have every reason to believe that the division has kept the town from doubling its population This may be an exaggeration and it is impossible to say just how great a part the original quarrel played in the situation But the present state of affairs is circumstantially set forth Whether he wishes to or not the dweller in Independence must show his hand and join one or the other of the two parties

When she returned from the European tour Mrs Guernsey is said to have resigned from every social organization of which Mrs Stich was a member and Mrs Stich is accused of striking from her visiting list the name of every hostess who entertained Mrs Guernsey When the Stichs entertained the Guernseys sent out cards to the same list of invited guests for the same day and the same hour To accept a Guernsey invitation meant according to the gossips that you could never hope to appear again at the receptions of the Stichs and vice versa You must join one or the other social clique

The male members of the two houses did not stand idly by while the women were at war It is declared that Mr Guernsey followed the policy outlined by his wife in her campaign and withdrew from every local enterprise in which Mr Stich was interested Mr Stich of course, countered He withdrew credit from every business man who had his name on the books of the Commercial National

When the town found out that it was large enough to have a public library Mrs Stich scored a point on her opponent at least temporarily Mrs Guernsey had a great local reputation as a patron of literature while Mrs Stich's fame was in the musical line So when Mrs Stich rushed forward and gave money to help get the town a Carnegie library it was carrying the war into the enemy's territory But Mrs Guernsey always resourceful was not routed She manoeuvered and had herself elected a member of the governing board of the library Then the Stich faction had the option of staying away from the building or taking out books under the direction of the Guernseyites This situation was galling because the library is just across the street from Mrs Stich's home

Social and business life had been hit by the quarrel Politics had to suffer not Both the bankers were Democrats but that meant that the party to which they belonged must be [illegible] was the Republican candidate for Mayor last spring This so displeased Mr Guernsey that he brought out F C Moses as an independent candidate By the narrow margin of ninety votes Moses won When Mr Guernsey heard this news he decorated his horse and buggy with bunting and flags and drove up the street in front of the Stich bank waving with joy—then cabled the news to Mrs Guernsey who happened to be in Europe again

As one result of the election the Guernsey bank was made the depository for the city funds But the Stichs had not forgotten the lesson of the war the Guernseys had countered in the library affair John F Overfield member of the Kansas Legislature from Montgomery County (of which Independence is the county seat) fathered a bill which provides that any bank in which city funds are deposited must pay interest on those funds

Nothing could escape the shadow of that quarrel Even Government officials fell under it A site was to be selected for a new Federal building in Independence Several men belonging to the Stich faction had a suitable lot though the price was thought to be rather high While the buyers and the land owners were bargaining Henry Baden of the Guernsey faction appeared and said he had a lot just as good as the one being considered He invited the officials to step across the street and take a look at it The result was that the owners of the first site considered had to drop $5,000 from their price before the Government would buy

For twelve years the quarrel has been cherished though it is said to be a little less bitter now than it was five years ago The principal sufferer of course is the town itself Nearly all the men have been drawn into the quarrel unwillingly and it is said that the only woman who has not taken sides is Miss Justice on the roof of the court house

Mrs George T. Gurnsey and Mrs Adolph C. Stich, Whose Twelve-year Quarrel Has Split the Town of Independence, Kansas

Woman at 102 Tells Secret of Long Life

PHILADELPHIA June 29—If young folk wish to live long they will stop running to Buffalo Bill shows and indulging in other dissipations They cannot reach a great age unless they live a clean wholesome life and exercise moderation in all things

This is the opinion of Mrs Margaret Garwood who yesterday celebrated at the Union Home for Old Ladies the 102d anniversary of her birth

Mrs Garwood is a remarkable specimen of human preservation Despite her advanced years she retains perfect possession of all her faculties and although she never comes downstairs at the home she walks about the corridors in a very sprightly manner She enjoys good health although last winter she had a severe attack of pneumonia

The other inmates of the home say that Mrs Garwood is as bright as a new button and she certainly appeared so yesterday In an animated conversation with respect to morals she said

"I am an old time Methodist but I do not approve of some of the old-fashioned notions Although I was never in a theater in my life I see no reason why people should not attend a clean performance I see no objection either to young people dancing

Adopts Boy and Is Held as Kidnaper

HEALTHY BLOND BOY, can't keep for adoption Call afternoons 414 West 19th street.

NEW YORK, June 29—This advertisement attracted the attention of a woman who gave her name as Mrs Elizabeth Bourke of No 55 Sixth avenue, on Sunday afternoon and she called at the address where she was met by Mrs Alma Williams a widow the mother of the boy Mrs Bourke told Mrs Williams that she was a woman of means and that her husband was in the West. She declared that the little fellow, Charles reminded her of her late daughter Mary and that she wished to adopt him This was satisfactory to Mrs Williams and the woman then gave her address as No 223 West 74th street and said she would bring the child to its mother every Wednesday

Mrs Williams later went to the 74th street address only to discover that there was no one there named Bourke She notified the police, and yesterday Mrs Bourke was arrested charged with kidnaping When taken to the Jefferson Market court she was discharged by Magistrate Krotel after giving satisfactory reasons for naming a fictitious address Both women left the courtroom smiling and it is said that the child will go with Mrs Bourke

PERHAPS THE USE OF A DUMMY WOULD HELP

HINT FOR THAT PROPOSED PUBLIC TRAINING SCHOOL FOR GIRLS. —CHICAGO NEWS.

WHAT WOMEN ARE DOING

The Widow Taft's ancestress of the President was the only woman in Massachusetts allowed to vote in colonial days

A new feature of commencement was the class will at Barnard college One young woman was deputed to read the will of the departing class and it was great fun The amusing bequeths were willed to the sophomore class to be paid in cents

Mrs F A Walker of Norfolk Va has been instrumental in the establishment at Cape Henry and through her influence a committee of the Colonial Dames of that state has been appointed to approach congress with a request that they be allowed to preserve it

Lady Cook who was Miss Clarissa Claflin is writing her autobiography and it will no doubt be very interesting as her life has been full of adventure She left her father's farm at the age of [illegible] and went to Chicago [illegible] she and a brokerage [illegible] New York and made her own fortune

Miss B [illegible] of Brooklyn and her [illegible] years old went down to [illegible] during the street car strike to [illegible] women and children to work while their husbands were idle [illegible] strike was settled, but the young [illegible] dom quite a little to [illegible] and her brother had [illegible] the [illegible]

Miss Inez Malloch [illegible] daughter of a well known Irish family has just finished her course at Vassar graduating in the highest [illegible] spring over to England to [illegible] the [illegible] and has taken a great interest in the woman suffrage work during her college course She is not only a student but has made a [illegible] as well as in athletics

To [illegible] the social worker must study the subject exhaustively is exemplified in the case of Miss Ina Gregory of Washington who was with the Associated Charities of that city [illegible] work she went abroad and studied in London, Paris Glasgow Edinburgh and Berlin working in the settlements and investigating social work She is now secretary of associated charities at Salem, Mass

Baroness Uriu the wife of the Japanese admiral now with him in this country, visited Vassar college late and presented to that institution which is the one from which she herself was graduated a beautiful silver bowl The bowl was given to her by the empress but with the understanding that she could give it to her school but should wished no gift of royalty must be bestowed upon another without permission Baroness Uriu says that the Japanese women are not ready for suffrage however much the American woman may need it She would like to see such a school as Vassar in her own country and is especially interested in the sciences in this country which scientific cooking is taught Education she says does not appeal to the new home and it is still [illegible] among the Germans who always [illegible] a loaf of bread with them to a new home as insuring the prosperity with which the home is to be blessed

The throwing of old shoes after the carriage of the bride [illegible] is a relic of the existing of frivolity and the sign of a [illegible] king on the new maternal dignity The wing and the pins of the wedding veil is to insure the happiness of wedded life and typifies the putting away for ever of the last symbol of maidenhood

The modern wedding cake is not a fruit cake but is several cakes put together with almond paste and sugar icing

May is Unlucky

The month of May has always borne a tradition of being unlucky for weddings as has also Sunday from an ancient ecclesiastical law which also forbids marriages in Lent and Lent is a penation and fasting Sundays

Marry in Lent and you will live to repent,
Marry in May and you'll rue the day

If a bride be given to superstition she can dwell on the following and arrange her wedding day accordingly

Monday for wealth Tuesday for health Wednesday best of all Thursday for crosses Friday for losses and Saturday no luck at all

Then there is the old fad of wearing the yellow garter for luck and the old bit of rhyme so religiously worn by brides versed in wedding lore "Something old something new something borrowed and something blue" The saying Happy is the bride the sun shines on makes every bride stand the sky anxiously on her wedding morn

If the veil is of tulle there is an unwritten law that it must fall to the end of the train with the corners rounded to hang well at the sides If it is of real lace then a point or scallops rests lightly upon the hair and it may be worn with or without the tulle foundation

A widow upon second marriage is not supposed to wear a veil but in the case of a church wedding a veil may be worn in the style of a court headdress

Wedding Wreaths

The veil and housewife's cap are of the same origin and the bride is supposed to lay aside the one to don the other All the wedding wreaths were made of myrtle and olive leaves and colored flowers until the orange blossoms first worn by Saracens as emblem of fecundity, were introduced The trousseau jewel gift from the bridegroom to the bride has taken the place of the dowry purse which in days of old was the first instalment of the wifes pin money

Matrons of honor are of Anglo Saxon custom while bridesmaids and men as attendants are equally time honored and flower girls and pages are as old as royalty itself

The honeymoon so called is a period lasting in different lands from one week to thirty days The rice-throwing upon the couple is a symbol of the saying increase and multiply

The handful of wheat ears carried in the hand of the bride is a symbol of the prosperity and thrift she brings to her

BALLAD

It was not in the winter
Our loving lot was cast,
It was the time of roses
We plucked them as we passed

That churlish season never frowned
On early lovers yet
Oh no—the world was newly crowned
With flowers when first we met

'Twas twilight and I badest you go,
But still you held me fast
It was the time of roses
We plucked them as we passed

What else could peer the glowing cheek
That tears began to stud?
And when I asked the like of Love,
You snatched a damask bud

And opd it to the dainty core,
Still glowing to the last
It was the time of roses
We plucked them as we passed

—Thomas Hood.

2ND SECTION

Oakland Tribune.

PAGES 9--18

VOL. LXXI. OAKLAND, CALIFORNIA, TUESDAY EVENING, JUNE 29, 1909. NO. 129.

PARENTS SOB; CHILDREN WEEP IN COURT

Mother Secures the Custody of Little Boys From Leslie Galbraith

HAS HIM SEARCHED FOR CONCEALED WEAPON

Well Known Turfman Ends Session With Judge by Good, Old Fashioned Cry

Leslie Galbraith well known in racing circles in the days of the Fair Grounds track and more recently in racing horses on the Emeryville track yesterday afternoon lost an effort to appeal to Superior Judge Ferrier the custody of his two little boys aged 6 years pending the outcome of his suit for a divorce from Nellie Galbraith on the ground of extreme cruelty

There was much hysterical weeping and wailing in the hallway and elsewhere as the boys sobbed their fearing together with other emotional and dramatic features which kept the court in a high tension throughout the proceedings not the least of which was Mrs Galbraith's sensational denunciation of her husband as a dangerous man when he produced a pistol in court with his attorney and her lawyer in the court house hallway and fired three and then took a revolver which she had secured and was carrying for the purpose of taking her beyond the River Styx

"Frisk" Galbraith

In order to put the agitated woman Judge Ferrier Sheriff Duprey Deputy Sheriffs Hise and Higgins were present to frisk Galbraith for fear he was performed horrors and while the hundred and odd spectators fell prey to emotion Galbraith was high now his head as he was led to place them but no weapon was found here the court room filled being packed several times Galbraith was searched for weapons but no weapon was found

Weeps on Court Steps

When the court announced at the end of the hearing that there would be no separation of the children from their mother on the stand made by the Galbraith attorneys out of the building Galbraith was seen as he left the court with a good old fashioned cry on the front steps Then he dried up and left the street

Galbraith admitted to the court that his wife had ignored his letters asking her to join him in Oregon with the children and without his knowledge or consent disappeared from home in Oakland with the children He took them to Napa and going there from the northern adjoining State secured possession of the children on a writ of habeas corpus made returnable in the Superior Court here the sheriff of Napa county acting in control pending the outcome of the contest This brought the entire family back to Oakland and before Judge Harris

Trouble With Woman

According to the testimony adduced Mrs L F Cananea who roomed with the Galbraiths in Oakland was the subject of some violent contentions between the couple before they separated Galbraith thought that she was not a fit person for his wife to associate with telling the court that he found her and a bartender by the name of McManus together in her room one morning about 4 o'clock When he attempted to go into the room to eject the bartender of Mrs Cananea Galbraith said that his wife interfered and in pushing her aside he accidentally struck her in the mouth Mrs Galbraith denied this however and testified that later in the same day and during another quarrel over Mrs Cananea Galbraith waded in and gave her a terrible beating blackening her eyes and discoloring and disfiguring her face

Mrs Galbraith introduced a number of character witnesses and Mrs Cananea also testified explaining the McManus incident She said that she had played whist with a party of callers at the house until 1 30 o'clock in the morning and had then sat up in her room with McManus talking with him until 4 o'clock in the morning at which time he went to work She said that there had been no secrecy about his being in the room The door was wide open and the lights in the parlor burning

RIDING AND WALKING SKIRTS

IN KHAKI AND BEDFORD CLOTH FROM $1 UP

Full Line of Outing Suits and Shoes for Ladies and Gentlemen

Silk Waterproof Tents

that weigh from 8 lbs up
Prices no higher than the common kind

Collapsible Stoves

and

Aluminum Bakers

Also Large Assortment Camp Equipment
Rods, Lines, Reels and Hooks in endless variety

The ELLERY ARMS CO.

48 52 Geary St, near Kearny
San Francisco

Dr. O. D. Hamlin, Back From The East, Thinks All Oakland Citizens Lack Is 'Boost Germ'

DR O D HAMLIN, prominent Oakland physician, who has returned from the East, where he visited some of the largest hospitals

Dr O D Hamlin division surgeon of the Southern Pacific Railroad Company and chief surgeon of the County Receiving Hospital returned from the East last evening after an extended tour of all the principal hospitals Dr Hamlin enjoyed a much needed rest while at the same time he studied hard at some of the hospitals

Several months ago Dr Hamlin was appointed division surgeon of the Southern Pacific Company hoping that the work of that corporation would not take up too much of his time It transpires however that there is a great deal of labor attached to the railroad office and as a result Dr Hamlin is contemplating presenting his resignation

Besides being chief surgeon of the County Receiving Hospital Dr Hamlin has a very large private practice which taking his many operations into consideration requires almost his constant attention

At Medical Convention

When Dr Hamlin left Oakland he was accompanied by Dr George D Reinle Together they went directly to Chicago and thence to Baltimore where they spent considerable time at Johns Hopkins University having a splendid opportunity to witness many surgical cases Thence to Atlantic City, where Dr Hamlin presented his credentials as delegate from the State of California to the American Medical Association He remained in Atlantic City during the convention taking part in the proceedings

From there Dr Hamlin went to New York Philadelphia Washington Boston Montreal and many other large cities He returned over the Canadian Pacific stopping at Seattle to visit the fair

Lack of Confidence

I have returned to Oakland and California very enthusiastic regarding the prospect of my own State and county said Dr Hamlin this morning In this county we possess a great climate we have a great soil that can produce almost anything and we have a great people but it is sad to relate that we lack just one thing confidence in ourselves and the spirit of unanimously boosting for ourselves

Coming from Seattle I have learned some surprising facts in our community When you go into the city of Seattle it would seem that every man woman and child is anxious to show you the points of interest They want to show their city off to the very best advantage They make you feel at home They point out to you the possibilities of the section They want to try to get you to invest your money in their community

Oakland Should Boost

In Alameda County you will find every condition that goes to make a community prosperous So it seems to me that our people do not take advantage of these things They do not seem to have the boosting spirit in Oakland as you find in Seattle We have many things in this county that you cannot find in Seattle yet it seems to me that we do not make the best of our advantages

In Seattle they are tearing down the hills to make boulevards and good roads They are going to rebond themselves again in order to secure funds to build up the community These things struck me forcibly when I was in the fair city of the northland I could not help but think back to recent days when the board of Supervisors of Alameda county were severely criticized for building the foothill boulevard one of the greatest scenic roads of the country the road that has brought fame to Alameda county you might say all over the world

Good Roads Needed

After traveling around it seems to me that the people of Alameda county cannot spend too much money on good roads They are the life of a community The County of Alameda should bond itself for not less than a million dollars to begin with to improve its roads to build new boulevards and to take advantage of all the good things that nature has given us

I do not want it to be understood that I am finding fault with or criticising the public officials The fault in my opinion does not lie with them The lack of the boosting spirit and the taking advantage of our natural situations seems to be lacking I believe the future of the whole Pacific coast is brighter than any other part of the United States It is bound to come to the whole coast and the quicker the people take advantage of the natural locations the quicker will this great progress that awaits them will come to each community

Spend More Money

Alameda county is right and its officials are all right but the people must be willing to spend some money You cannot get the goods unless you spend the money You cannot have good roads and parks and the progressive spirit unless you spend the money and show the people that they can get by being progressive in voting bonds to help themselves All the attention to an individual takes amounts to practically nothing when the advantage to him will be a tenfold increase in his property Let us have good roads good working spirit and let us all get together and work to make this the greatest city in the West

GUILTY OF MANSLAUGHTER

SAN DIEGO June 29 — Guilty of manslaughter was the verdict returned late last night in the case of Paul Hopkins jr charged with causing the death of Thomas Williamson last April by striking the latter with his fists Hopkins was recommended to the mercy of the court

PRESIDENT ON TOUR

LONDON June 29—Rafael Reyes the President of Colombia who arrived in London yesterday will make but a brief stay here He is going to Paris to visit relatives and after a tour of the continent will return to Colombia and resume the presidency

Many of our citizens are drifting to graves Bright's disease by neglecting symptoms of kidney and bladder trouble which Foley's Kidney Remedy will quickly cure Sold by Wishart's Drug Store corner Tenth and Washington streets

DUNPHY DID NOT KNOW HE WAS MARRIED

Alcohol Not Affection Brought About Wedding to "Dodie" Valencia, He Says

ASKS THE COURT FOR ANNULMENT OF CEREMONY

Never Consented--He Says it Was "the Rum That Was Talking"

SAN FRANCISCO June 29— Jimmy" Dunphy who was wed in Redwood City two weeks ago has just discovered it At least so he asserts in a complaint for annulment of the ceremonies filed yesterday in which he asks that Dodie Valencia the woman of the tenderloin who is now Mrs Dunphy be forced to give him back his name which he placed at her service he maintains while his mental faculties were submerged in copious libations of golden bubbling fluid of the peasant girls of France and he knew not what he did

Matrimonially Dunphy who is a reputed millionaire seems to be out of luck His first venture in the field came a cropper when he discovered that his wife the much married Mrs Coffee Sanderinus Silverstone Dunphy had neglected a few formalities in obtaining a divorce from Judge Silverstone his immediate predecessor and was not in reality his wife Then followed a separation Now the first Mrs Dunphy is married again and—so is Jimmy only he hates to admit it

Alcohol Not Affection

Yesterday in a petition for annulment filed with the County Clerk he says that it was alcohol and not affection which led him to take his second trip to the altar

The marriage to the Valencia woman took place at Redwood City At that time he says the defendant the plaintiff was so intoxicated from alcoholic drinks that he had no comprehension of what he was doing He never consented to the marriage he declares evidently on the theory that it was the rum talking when he made the responses But she—heartless woman— claims to be his wife

Continuously Intoxicated

The dream of love—or of alcohol—seems to have persisted for several days for the plaintiff alleges that for many days prior to the performance of said ceremony and ever since until the 26th day of June 1909 he was continuously intoxicated and so under the influence of alcoholic drinks that at no time during said period did he have normal control of his mental faculties

From the complaint it appears that Dunphy came to himself at about the hour of 5 o'clock on this 26th day of June aforesaid and he claims that he lost no time in putting a large number of city blocks between him self and the woman he promised to love honor and cherish He is quite horrified at having married while he was as it were absent minded Still that cinderature claims to be his wife and unless the court so orders will not forget the little incident down at Redwood City

RUN DOWN AND HURT BY CYCLIST

Wheelman Attempts to Escape After Breaking Leg of His Victim

HAYWARD June 29 — John Costa residing on D street was seriously injured last Sunday by William C Thompson 2131 Broderick street San Francisco who ran him down on his motorcycle which he was riding on the sidewalk

Leaving his victim with his right leg and foot broken the cyclist attempted to make his escape but was prevented from doing so by James O'Neil an eye witness who stopped him

The injured man was attended by Dr Reynolds who reduced the fracture and he was then removed to the Alameda Sanitarium

TOO MUCH WINE AT PRODIGAL SON FEAST ENDS IN FAMILY ROW

SAN LEANDRO June 29 — With his face and clothes covered with blood a gash in his forehead his eyes closed and his entire face bruised and battered almost from any semblance to that of a human being Marion Cabral residing on Orchard avenue appeared before Justice of the Peace J N Frank yesterday and swore to a complaint charging Frank Andrade a brother in law with battery As several other members of the two families were mixed up in the affair it is likely other warrants will follow

Just how the trouble started not even the belligerants seem to be able to tell but all agree that they were celebrating the return of Marion's prodigal son Manuel Cabral who had just been set free from the Oakland jail where he had been confined on a petty charge The prodigal fatted calf was sacrificed only this time it was a calf kin that occupied the center of the feast table Wine too was served in copious quantities and it was probably this fact that caused the battle

Too Much Liquor

Bottle after bottle of the liquor was consumed by the merrymakers And then almost before they knew it they were fighting Biting and kicking wrestling and rolling on the floor they fought Cabral who is an aged man was knocked to the floor he says by Andrade and he others who used clubs His teeth were knocked out and he was left senseless on the floor When he recovered the others had disappeared the room was in a shambles and all that was left of the feast were some chicken bones and a number of empty bottles

UNWRITTEN LAW SAVES SLAYER OF BETRAYER

Brother, Who Shot to Protect Honor of Sister, Is Freed by Jury

KILLED HIM WHEN HE REFUSED TO WED GIRL

Bride Taken From Husband of a Week by Youth Who Was Slain

CHICAGO June 29 —The unwritten law was sustained today by a jury in Judge Kersten's court which freed Michael Pacellano charged with the murder of Frank Sereno as a result of Sereno's betrayal of Pacellano's sister The defendant's sister Mrs Josephine Fresso was a bride of only a week when Sereno persuaded her to leave her husband

According to Pacellano's defence Sereno took her to New York and placed her amid questionable surroundings The brother followed and brought both back to Chicago Sereno having promised to marry Mrs Fresso after a divorce had been secured When the party left the train here Sereno declared he would have nothing more to do with the girl The shooting followed

MRS. FISKE SHOWS SPLENDID ABILITY

Noted Actress' Portrayal of "Salvation Nell" is Masterpiece of Stagecraft

Wait wait a moment Jim I want you to take me home and with these words spoken in a low tone radiant features and eyes a glistening with tears of mingled gratitude victory and rejoicing the curtain dropped for the last time last night on Salvation Nell at Liberty Theater with Mrs Fiske in the title role

The words quoted were spoken by the heroine at the close of a long sustained characterization which while not entirely new has many features which were never before adequately portrayed by an actress in the experience of people who for a couple of generations, have been patrons of the theater

The play has a great deal to do with the Salvation Army but so deviously have the scenes been designed it is impossible for the agnostic or the salvationist to complain the one because there has been interjected into the play too much religion or the other because there has not been enough

Nell Makes Speech

In the course of the piece there is but one army meeting and at that there are but two speeches delivered one of which is by Salvation Nell The saving power of Christ is feelingly set forth showing the love of the Savior for mankind In fact love of human kind is the dominating theme of her curbstone talk and in the tone of the actress tearful voice the auditor realizes that she has in mind a dirty brutal licentious vagabond criminal and sinner with whom she herself has sinned but whom she has almost despaired of reforming and who she knows is within sound of her voice

A few moments before her effort in appealing to the curbstone auditors Salvation Nell tenderly and regretfully shows her partner in shame how her purpose for her future has placed a seemingly impossible chasm between him and her but the love instinct is not eradicated hence love is the subject of her discourse

The vagabond skulks on the rim of the crowd and is apparently touched to the core by the words of the woman whom he has basely treated and deceived and whom he could still drag to more lowly depths with him

Climax of Plot

The sinner's heart however seems to be too hard He shuffles nearer the circle traversed by Salvation Nell in her quest for contributions and awkwardly tosses into the tamboraine of the girl possibly the last nickel of a debauchee

This is the climax of the play The girl looks upon this display of liberality as an evidence of a regenerated heart Immediately her features radiate with joy and contentment The thug the brute the jailbird the libertine has been conquered Love rendered pure by the elimination of dross through the transmuting effect of association with people morally pure has triumphed

It is not a thrilling scene on which to have a curtain drop for the purpose of evoking applause but it was in keeping with Mrs Fiske's style of acting and stage business The same may be said of the position assumed by every performer every movement in the play There was not a melodramatic move or gesture or tone in the play Every actor sought to be the character which he or she was supposed to be in real life The result was the most perfect portraiture of life among the lowly the vulgar the depraved in a great city which has ever been presented on the boards of Oakland

Vivid Scenes

The scene comprised a saloon with loafers drunkards lunch fiends and thugs With it in close relationship were more debasing dens of vice and their noisy, gaudy flippant shameless inmates a room in a tenement house and a section of the slums in which there was a heterogeneous collection of wretched morals ill fed unkempt ragged and shoeless children and the hoodlum abandon of youth and age when beyond the domination of sentiment or propriety

It was really a case of slumming but there was no person in the immense audience which filled the auditorium to the roof who was not satisfied with the outing It was a great production but greater was the acting of Mrs Fiske and her company The star has well shown her worthiness of the position she holds upon the stage but no better proof of her worthiness has she given the people of this city than she did last night in Salvation Nell

In the Audience

Among those present who are invariably seen with the first nighters at the best productions were Mr and Mrs Oscar Luning Mr and Mrs Harold Havens, Mr and Mrs William Thornton White Mr and Mrs J P Neville Mrs Charles Egbert Mrs Carl Schillin Mrs Ernest Folger Mr and Mrs Philip Rosenheim Mr and Mrs James K Moffitt Miss Jean Baker Mr and Mrs J F Conners James Eccleston Mr and Mrs Frank Barnet Dr and Mrs Thomas Mr and Mrs L J Williams Charles Wesley Henry Thayer Willis Wolfe J H Thane Mr, and Mrs Andrew Walters

Popular Matron to Be Motif for Many Delightful Affairs

MRS JAMES FITZSIMMONS, Who Will Soon Leave for Lake Tahoe
—Bell Studio Photo

Mrs James V Fitzsimmons of this city is among the popular young matrons who will leave shortly for Santa Cruz While sojourning in the mountains Mrs Fitzsimmons will be a guest of friends and she will be entertained extensively Mrs Fitzsimmons is a member of several social organizations where she is a general favorite For many years she has lived in Oakland where she has hosts of friends

Author Is Freed But Rearrested

NEW YORK June 29—Prosecutor Bradenburg was acquitted today on the charge of grand larceny growing out of the sale to the New York Times of an article purporting to have been signed by Grover Cleveland He was at once arrested on a charge of kidnaping his stepson James Shepard Calanne in St Louis

J H GILLIS SPEAKS

BETTERTON-WOODS N H June 29 —J H Gillis of the California State Library was among the speakers at today's session of the American Library Association The meeting today was taken up with a discussion of Library Co ordination

EXPLOSION IN THEATER

BARCELONA June 29 —Bombs were exploded at midnight last night in two of the Barcelona Theaters One of the playhouses fortunately was empty but the other was crowded and the audience was thrown into a panic One man was fatally wounded

SEARCH CHIYO MARU FOR CHINESE SLAYER

Local Steamship Bound for Orient, Carefully Gone Over by Officer

FIFTY DETECTIVES AT WORK IN NEW JERSEY

Slowly Draw Lines Around Towns Murderer is Thought in Hiding

SAN FRANCISCO June 29 —Despite the fact that Leon Ling the murderer of Elsie Sigel is variously rumored to be in different parts of the country Acting Captain of Detectives Fitzgerald has decided to take no chances on his being in this community He therefore detailed Detective Sergeant McMahon to search the steamer Chiyo Maru which left today for the Orient

The vessel was overhauled by McMahon assisted by several other officers but no trace of the fugitive Chinese was discovered

Traced to St. Louis

KANSAS CITY June 29—Inspector of Detectives Edward Boyle here today declared that he had information from a Chinese source that Leon Ling the alleged murderer of Elsie Sigel has arrived in St Louis In this information was secured he said from a St Louis Chinaman who was in Kansas City yesterday Inspector Boyle wired the New York and St Louis authorities of the discovery

50 Detectives at Work

NEW YORK June 29—The police cordon thrown about the comparatively narrow territory comprising Paterson, Passaic McKeesick and other neighboring towns in New Jersey is tightening around a number of Chinamen among whom the police hope to find Leon Ling the supposed murderer of Elsie Sigel

Fifty of the best detectives have been sent into this district an the concentration of so many of them virtually in one spot lends to the belief that some important information is carefully guarded from the public and in the possession of the police

Not Leon Ling

SAN DIEGO June 29 Investigation last night convinced the sheriff's office that the Chinaman arrested at El Cajon yesterday was not Leon Ling with the result that this morning the suspect was released

Footpads Stop and Rob Autoists

SEATTLE June 29 — Harry Watson an undertaker of this city and four companions two of them women who were riding in an automobile on Lake Washington boulevard last night were held up by two masked men and robbed $400 being taken from Watson alone The car was halted at a lonely place in the road As soon as the party stopped two men with pistols ordered all to deliver and after receiving the tribute disappeared

Have You Picked

out yours among these $20 and $25 Suits that are bringing the crowds here? If you haven't, you still have an opportunity worth while.

You'll never have a chance for spending $20 or $25 to such good advantage as here today.

The unusual quality of the materials and the perfect fit of these garments insure you of "satisfaction" you rarely get in a suit at this price.

All the latest patterns in browns, greens, tans in the most popular materials.

The Hub
QUALITY CLOTHING

BROADWAY AT ELEVENTH, OAKLAND

SPITE SIGN ASKS JAPANESE TO APPLY

"Colored People" Will Also Be Rented Home in Select Center

NEIGHBORS UP IN ARMS MAKE STRONG PROTEST

Samuel A. Hagy's Stable, Which Produces Flies, Objected to, He Retaliates

ALAMEDA, June 29.—"This property for sale or to let to colored people or Japanese only."

This sign appears on the property of Samuel A. Hagy, a butcher at 871 Walnut street, one of the select residence sections of the city along the bay shore. The residents in the vicinity are up in arms and a strenuous protest has been raised by neighbors who state that they will sell out and move in the event of members of these two mentioned races moving upon the property.

The cause of placing the spite sign arises from the little house fly and its methods of calling upon the neighbors without the formality of an investigation. Hagy has a stable in the rear of his house and complaint has been made that the flies "are something terrible."

Hagy therefore has made the second move in the game of fly and says that he will give his neighbors all they want for their money. He states that he will let or rent his house and stable and then move to some other place where a fly or two will not raise an objection.

Neighbors Protest

J. J. Bliss who resides at 870 Walnut street, expresses himself as follows:

"Of course I should not be favorable to having members of these races come right into our midst. I do not know the reason for the placing of such a sign. All are white residents in this vicinity. My only opinion would be that the man who placed the sign there is an ass."

Mrs. Charles Elliott, another neighbor residing at 872 Walnut street, says:

"Of course we object strenuously to having Japanese or colored people in this neighborhood. I do not care to give my opinion of the move in placing such an obnoxious sign. We should certainly move from here in the event of the carrying out of the rental to either one of the races mentioned."

H. V. Reeves, 874 Walnut street, says:

"You bet your sweet life we would move if the threat on that sign were carried out. Japanese! Colored people! In this part of the city. It would be move, move and move quickly."

Admits Its Spite

Samuel A. Hagy who placed the sign admits that it is spite and says:

"Complaint has been made that flies from my stable annoy the neighborhood. We have no screens in our house and no flies. But if there is so much objection to me and my stable, I have decided to give these people a run for their money. I shall rent or sell the house to Japanese or colored people only, and I mean it. Then I shall move to some other part of the city where my flies will not cause so much of an objection to the tender skins."

"It is spite I admit but they will get all that they have bargained for. The objection is absurd."

Hence the spite sign still remains upon the Hagy property while from behind the curtains of the neighbors some one is continually peeping to see who is moving in. The neighborhood is highly incensed, but Hagy will remain firm while the little fly will still continue to flit back and forth at his own sweet will.

TO GIVE READING OF WAGNER OPERA

Second Musical Entertainment During University Summer Session Arouses Interest

BERKELEY, June 29.—The second Wednesday evening musical entertainment held under the auspices of the Summer Session of the university, will take place tomorrow night in Hearst Hall, at 8:15 o'clock. The offering will be an unusually attractive one as Mrs. Herbert Sanford Howard, president of the Readers' Club of the Bay Region, will give an interpretative reading of Richard Wagner's "Lohengrin." During the reading, excerpts from the opera will be played by Walter Manchester, violin, and Frederick Maurer Jr., piano. Thus the audience will be given the unusual opportunity of hearing Wagner's work as a great poet and as a great musician at one and the same time. The reading will be given in English.

Mrs. Howard was for several years principal of the San Jose School of Oratory and Expression. She is well known around the bay for her interpretative renderings of the English classics, and it is expected that a large number will take advantage of the opportunity of hearing her.

COMING TO INVESTIGATE SULPHURING OF FRUITS

BERKELEY, June 29.—According to Dr. Alonzo Taylor of the department of pathology at the State University the referee board recently appointed by President Roosevelt to determine the merits of the various processes of drying and curing fruits, will come to the coast in August. The board recently convened in Boston and selected San Francisco as its next meeting place.

Few such controversies have been raised in the state which have created as much interest as the attempt made by the bureau of chemistry of the government, of which Dr. Wiley is the head, to prevent the fruit growers from drying and curing their fruits by the sulphur process. Prof. E. J. Wickson head of the department of agriculture of the university is a champion of sulphur dried fruits and a year ago came to the defense of the fruit growers by a reply to Dr. Wiley.

James Wilson, at that time head of the department of agriculture became interested in the question and made a tour of investigation in the state. An investigation was also conducted by Professor G. E. Colby, George D. Shaw, John S. Burd of the university faculty assisted by Ralph A. Gould of the government pure food staff, and their report was not inimical to sulphuring.

The Best Glasses Are No Good If not properly adjusted. Let us straighten them for you. Gold-filled glasses $1.50 and up. Citron's, 964 Washington street.

Former Honolulu Belle Becomes Bride of Seattle Business Man

MRS. CLYDE NORVELL.

—Rice Photo.

BERKELEY, June 29.—A wedding of more than ordinary interest to the smart set of Berkeley and Honolulu was that of Anna Helene Dowsett of Berkeley and Clyde Norvell of Seattle, solemnized by the Rev. J. F. Trivett at the Church of the Advent in East Oakland, last Saturday evening. Miss Dowsett is the younger daughter of Mrs. Harriet Everett Dowsett residing on Ellsworth street, Berkeley, and is regarded as one of the most beautiful young women of Honolulu and Berkeley society. She has resided in California about seven years and is a graduate of the Girls' High School of San Francisco. She is extremely talented, being a musician and an artist of exceptional ability. The groom is a well-known business man of Seattle, Wash. The matron of honor was Mrs. Lee F. Lucas of Fresno, a sister of the bride, and W. E. Britton of Oakland was best man. After a short honeymoon the young couple will come to Berkeley to reside permanently, the husband disposing of his interests in Seattle.

INJUNCTION WILL TIE UP PLANS

Inauguration Ceremony of New School Board Will Have to Be Delayed

BERKELEY, June 29.—Roy J. Young, one of the new school directors prevented from taking office on Thursday under the restraining order issued yesterday by Judge Wells, upon the application of Dr. J. T. Farrar, declared this morning that as far as he personally was concerned, he would make no effort to vigorously oppose the move. Young, with Dr. E. L. Loring, are members of the old board and in case the Farrar controversy should be sustained would still hold office.

It is not announced what action Mrs. Elinor Carlisle and Prof. W. C. Morgan, the two members of the new board who are chiefly concerned, because they are new faces from the last election, will take. It is known that the new board has officially advised Attorney Frank D. Stringham, who is spoken of as the new town attorney, of the proceedings in Judge Wells' court, and it is probable that Stringham, will within a day or so file an answer.

The issuance of the temporary injunction by Judge Wells upsets the plans of the inauguration ceremonies set for Thursday, as it will prevent any official induction into office of the four new school directors. What is more, the old board is expected to refuse to approve the bonds of its successors, thus tying up school matters until after July 12, the date for the hearing of argument on the injunction proceedings. The old board will meet this evening and the new board will caucus and there promises to be all sorts of complications.

Mayor-elect Hodgehead has been called into the case as an attorney and will probably lend all assistance possible to fight the Farrar litigation.

WRITES PLAY FOR THE BOHEMIAN CLUB JINKS

BERKELEY, June 29.—Professor Henry Morse Stephens, after several weeks of work has completed the play for the coming jinks of the Bohemian Club of San Francisco at the grove at Guerneville on August 7th. Immediately after its production Professor Stephens will leave for several months' travel in Europe.

He has called his play "St. Patrick of Tara." It is founded on the picturesque history of the Irish race, carefully portraying the character of the people of Erin. Wallace Sabin is writing the music while the play will be staged under the direction of Frank Matthieu with the scenic effects produced and arranged by George Lyon.

Bohemians from far and wide already have written to old cronies that they will be present at this year's jinks. Already Bohemian Grove is taking on a gala appearance with the arrival of the advance guard of the Bohemian hosts.

PANELS FOR MEMORIAL ARCH ARE BEING MADE

BERKELEY, June 29.—Work on eight panels of the memorial arch, ordered built from funds provided by Mrs. Jane Sather of Oakland is being completed by Earl M. Cummings, the sculptor. The models will be submitted to John Galen Howard, the supervising architect, for approval before being formally adopted and approved by the regents. They will then be cast in plaster of paris preparatory to being reproduced in marble.

Colds that hang on weaken the constitution and develop into consumption. Foley's Honey and Tar cures persistent coughs that refuse to yield to other treatment. Do not experiment with untried remedies as delay may result in your cold settling on your lungs. Sold by Wishart's Drug Store, corner Tenth and Washington streets.

SAVANTS GUESTS AT CLUB FEAST

Prof. Williston of Harvard Will Speak of "Provincialism in Law"

BERKELEY, June 29.—Professor Lucien Foulet, the new head of the Romanic language department of the university, and other prominent educators will be guests of honor at the banquet of the Unitarian Club at the Fairmont Hotel in San Francisco this evening. Professor Charles H. Rieber, dean of the summer school, will be toastmaster.

Senor Chavez of the Mexican department of public instruction will speak on "Conditions of Success in Life," Professor Samuel Williston of Harvard on "Provincialism in Law," Professor W. A. Neilson of Harvard on "President Eliot's Five-Foot Shelf and the American Reading Public," Professor Otto Jespersen of Copenhagen on "One Thing the United States May Teach Old Europe," Professor H. H. Horne of Dartmouth on "Pragmatism and Christianity," and Professor Robert Grant Aitken of Lick Observatory on "Stellar Points."

In Alameda Society

ALAMEDA, June 29.—Miss Mary Chappell, who is a guest at the summer home of Mrs. Henry Michaels in Los Gatos, expects to return to her home in this city next Thursday.

* * *

Miss Pearl Mccartney has gone to Boyes Hot Springs, Sonoma county, where she will be the guest of Mrs. Waterman and Miss Edith Waterman for three or four weeks.

* * *

Mr. and Mrs. George MacRae of 1518 Benton street have returned from a three months' trip to the East. They visited several of the Eastern States and are enthusiastic about their trip.

* * *

Mr. and Mrs. James Shearman of Pearl street have left for Glen Grove, Sonoma county. Mrs. Sherman will stay a couple of months there and will be joined later by her two sons. Mr. Shearman will probably return in three weeks.

* * *

Miss Phronie Dyke is expected home from the Hawaiian Islands July 12. She has been in the islands for the last few years and her friends here will be glad to welcome her home. Her parents have been living in Fruitvale for a year or more, but have taken a house in this city and will remain here during the winter. Her sister, Miss Margaret Dyke, is well known here and popular in the social set.

Miss Phronie is known to the music world as well as to society circles, as she has a contralto voice of rare quality. She will be accompanied on her return by the Misses Claypole, who will be guests at the Dyke home, before going East.

* * *

Miss Rosa Bavich has left for Seattle. She will be the guest of relatives and friends the next three or four weeks and will visit the Alaska-Yukon exposition.

* * *

Miss Marie Prole, the fiancee of Albert Wright of this city, was the inspiration for an afternoon of cards last Saturday afternoon, when Mrs. F. Garcia and Mrs. J. F. Rooney entertained for her. The wedding is to be some time this week, but the young people are keeping the day a secret.

* * *

Miss Myrtle Richert whose marriage to William Mass will be an event of the near future, was the recipient of a linen shower last week at the home of Mrs. G. A. Randolph on Alameda avenue. The living room was decorated with foliage and red was the color scheme in the dining room. Among those present were: Miss Richert, Miss Georgia Kennedy, Miss Georgie Randolph, Miss Ruth Randolph, Miss Ruby Finn, Miss Rita Lane, Miss May Magee, Miss Stone, Miss May Morton, Mr. and Mrs. Richert, Mr. and Mrs. Kachler, Mr. and Mrs. Himble, Mrs. Gregory, Mrs. Frank Randolph, William Mass, C. A. Kelley, A. Hertwick, A. Lewis, F. Wilson and G. Whitmore.

* * *

Miss Marguerite Fish has gone to Caliente Springs, where she will stay about a month.

* * *

Mr. and Mrs. Harrol Middlemas and their daughter, Miss Una, of 1100 Chestnut street, will leave next Thursday evening for Seattle and British Columbia, where they will spend about five weeks. They will be accompanied by Mrs. S. H. Middlemas of Santa Clara avenue.

* * *

The following Alamedans are registered at some of the many summer resorts: Pacific Grove Hotel, Joseph F. Forderer; Soda Bay Springs, Miss N. Breck, Mrs. L. Morrison, Miss Grace Morrison, Mrs. A. W. Knowles, H. Etter, J. F. Galvin, Mrs. J. Galvin, Mrs. A. C. Lyons, Witter Springs Hotel, Charles W. Bennett, G. W. Eichen; Blue Lakes, James Fowler; Stafford's, Mrs. A. Meet; Geiger Hot Springs, Mr. and Mrs. Mazzini; Vendome Hotel, Mr. and Mrs. M. Cattrin; Camp Ahwahnee, Mrs. E. J. Dodge, Mrs. Mildred Husbands, Miss Mildred Dodge, Miss Anna Dodge, Charles Dodge, Mrs. E. H. Perrin, Mr. and Mrs. S. M. Haslett, Miss Roberta Haslett, Miss Doris Haslett, S. M. Haslett Jr., Miss Soule, Mrs. E. M. R. Simonson, Miss Caro Simonson, B. L. Randolph, Mrs. Chas. L. Tilden, Miss Alexine Mitchell, Miss Marion Mitchell, Miss Rose E. Schmidt, Miss M. Fine, Miss L. Durkee, Miss J. C. Yates, Miss G. A. Foye; Tahoe Tavern, R. Maertins, Mrs. I. Landsburger, Mrs. Landsburger, I. H. Landsburger, H. H. Landsburger; Mark West, Warm Springs, Mr. and Mrs. W. J. Maharg, Roy J. Maharg; The Geysers, Mr. and Mrs. George Palmer, Miss May Palmer, George Palmer Jr.; Paraiso Springs, Captain C. Rock, Mr. and Mrs. C. Volberg, R. J. Callaghan, P. Casovia, H. W. Bishop, J. Lavelle, Mrs. J. Wolfe, Mrs. E. Markolts, Miss H. Marcovich, Mrs. Learner, Mrs. J. Marcovich, Mrs. E. L. Fries; Highland Springs, Mrs. E. R. Marriott, Miss Ida Marriott, Miss D. Marriott, Miss Bessie R. Valleau, Edward Browning.

* * *

Mr. and Mrs. Adam Parker of 2123 Santa Clara avenue have gone to San Mateo to visit their son and his wife, Mr. and Mrs. Dudley Parker, at their attractive new home. They will remain about a week.

COMMISSIONERS HOLD CLOSED SESSION

Mayor-Elect Hodgehead and New Officials Talk Over Appointments

MONEY MATTERS ARE ALSO FULLY DISCUSSED

Old Council Will Go Out of Office at Final Meeting Tonight

BERKELEY, June 29.—Mayor-elect Hodgehead and the four new commissioners went into executive session this morning in the private office of the town engineer and at noon they were still in session. No official knowledge of their doings has leaked out, but it is said that they are considering appointments and money matters. It has been definitely settled that Commissioner E. B. Norton will have charge of the department of supplies, and Norton was present for the first time at a conference of the new administration today.

As commissioner of supplies, Norton will supervise the work of the city clerk's department, and Walter J. Seaborn, as his chief deputy and man of utility. Seaborn, who has heretofore been deputy town clerk, has been unofficially notified that he will be retained as city clerk for some time at least, and is prepared to qualify as soon as the new government assumes control on Thursday morning.

Superintendent of Streets Turner is closing up his reports, with the expectancy that on Thursday he will drop his official title and assume the place of a private citizen. Turner has been head of the department of streets for nearly eight years. The active work of his department will hereafter be under the direction of the commissioner of public works, Wilbur F. McClure, with Chris Engelbrettsen as clerk of the division of street improvements.

Kenny and Vollmer

Fire Chief Kenny has thus far received no notice that he will be superseded and the general impression is that he will remain. Kenny has been head of the department for nearly 12 years, and while not in favor with some of the powers of the new administration seems thus far to be the only eligible man for the place.

Chief of Police Vollmer will not be disturbed, and Town Treasurer E. V. Gove will probably become city treasurer, or at least hold an equivalent position under the commissioner of taxation and revenue. The new commissioners and Mayor Hodgehead will be present at the final meeting of the outgoing board of trustees this evening, but will not be able to take office until Thursday morning, although they will be practically in control of things after tonight. Mayor Ferrier said this morning he was glad to be able to retire to private life and the majority of the trustees expressed like sentiments.

GODDESS TO GET KEY OF THE CITY

Crowning of Geneva Will Open Big Celebration on July 4th

ALAMEDA, June 29.—Geneva, Goddess of Liberty, will be crowned with due regal ceremony Thursday, July 1, and attended by her maid of honor, Emma Giersch and her court of ladies, Mayor William H. Noy will deliver over to her a golden key to the city.

The coronation will take place on Park street, the band stand directly in front of the great "Midway" being used for the crowning ceremony. After this the "midway" will be opened at a sign from the newly crowned queen of the day.

The election of Miss Geneva Ells to the chair of the Goddess of Liberty has met with general approval. The contest was spirited throughout and the talented and handsome young woman who will reign supreme on the day celebrating the Nation's birth has received no end of congratulatory letters. The crowning will be the initial event of the grand celebration.

Fair Pedagogue to Become Bride Of Athlete at Smart Wedding

MISS LENA McDONALD.

BERKELEY, June 29.—The wedding of Miss Zena McDonald of Lompoc and Nelson Ball of Berkeley will be celebrated at the home of the bride's parents on the evening of July 2d. It will be a fashionable society affair, over 500 invitations having been issued to friends of the families about the bay region and in Santa Barbara county. Miss McDonald is one of the faculty of the Lompoc High School and a musician of marked ability. She has been a resident of Santa Barbara and Los Angeles counties for a number of years and has a host of friends in the southern part of the State as well as being popular in Oakland and Berkeley society circles. Ball is a graduate of the Berkeley High School and an athlete of note. During his school days he held the State championship for the mile run in the Academic League and has distanced all comers in this particular event in numerous contests of late as a representative of the Y. M. C. A. track team. He has been a resident of Berkeley for a number of years and is identified with a local mercantile concern. The honeymoon will be spent in Catalina Island and Mr. and Mrs. Ball will make their home in this city.

KILLED IN AUTOMOBILE.

ELIZABETH, N. J., June 29.—Edward Cooley of this city was killed near here today when a tire on his automobile burst and the machine crashed into a telephone pole. Stanley Reed, also of this city, suffered a fractured skull.

FLY AEROPLANE SUCCESSFULLY 2 MINUTES

Fitchburg Inventors Unable to Sail Air Craft Without 20 Foot Tail

DEFECT IN MACHINE DISCOVERED BY WOMAN

Aviators to Perfect Latest Improvement Before Exhibition Flight on 4th

FITCHBURG, June 29.—After six vain attempts to make their aeroplane fly Sunday, August Becher and Carl Wolf attached a 20-foot tail to the craft and were enabled to soar above the Fitchburg hills for a distance of almost 100 yards. It was a suggestion from a woman that put the idea of a tail into the minds of the inventors.

With her husband, Mrs. W. T. Macdonald of Fitchburg was watching the manoeuvers of the aviators. The latter had constructed a toboggan slide on a side hill from which they launched the aeroplane into space. Six times Becher took his seat among the mechanism of the craft and with it slid down the tracks and into the air. Each time the machine, instead of rising in extended flight, after going two or three yards, fell to the ground.

"Won't Fly Without Tail"

"A kite won't fly without a tail," thought Mrs. Macdonald, "and why should an aeroplane?" She informed Becher and Wolf of her conclusion and it seemed to strike them right.

"We certainly do lack balance somewhere," admitted the inventors, "and the center of mass that we have been endeavoring to locate may possibly be in the tail."

A long, heavy rope with a weight on it was attached to the rear end of the aeroplane. Becher took his seat, gave the signal, and the bird-like craft slid swiftly down the incline, launched into space, and, instead of dipping to the ground, rose gracefully into the air and sailed over the heads of the astonished spectators.

The craft remained in flight about two minutes and was brought to earth without mishap. Becher says he will probably perfect the tail before his exhibition flight at the Fitchburg Fourth of July celebration.

EDEN FINANCIER ANSWERS CALL OF GRIM REAPER

HAYWARD, June 29.—Justice Gadding, prominent in financial circles of the transbay cities, died after a long illness early Monday morning at his residence at Mt. Eden. Deceased was well-known about the bay and his death will be learned with regret by many. He was 30 years of age and had resided in Mt. Eden almost all his life. He is survived by his mother, Mrs. J. Gadding, a married sister in the East and a brother, William. The funeral will be held Wednesday afternoon from the family residence. Interment will be Mt. Eden Cemetery.

J. F. HINK & SON, BERKELEY, CALIF.

The Home of Reliable Goods

WEDNESDAY SPECIALS

TO WIND UP BUSY JUNE

The Home of Reliable Goods

Items that will Bring Forth an Enthusiastic Response

ONE HUNDRED HAND-EMBROIDERED SHIRT WAISTS

Spec. $1.85 each

This waist is made of an extra good quality mercerized mull, back, front and sleeves made with innumerable tucks and front trimmed with fine hand embroidery. Without exception this is one of the best values and prettiest waists this season and they fit, too. This garment was bought especially for this occasion. We say it is an exceptional value. To judge the waist yourself you would say it was worth at least $4.00. All sizes, 34 to 40.

Corsets! Corsets! 10% Off

AND PERFECTLY FITTED, TOO.

WHY SO MANY PEOPLE ARE MISERABLE.

It's often because of their corsets. Tell us your corset troubles and leave the rest to us. Perfect fit guaranteed. We carry Bon Ton, Worcester, Nemo; in fact, all standard makes.

Silk or Cotton Petti-Coats

95c Special A skirt made of gray and white striped cotton crepe seersucker, cut very full. Regularly sold for $1.50 each

$1.29 Special A skirt made of Heatherbloom or Feathersilk in all staple colors. Regularly priced $2.25 to $2.50 each.

$3.65 A partial shipment of another lot of 100 Silk Skirts just arrived. These will also be marked as above. Regular price $5.50.

French Dress Linens

45 INCHES WIDE.

75c Quality 45c yd

This all linen cloth is just the weight for linen coat suits. Comes in three shades of Cadet Blue. Priced for Wednesday only.

New French Zephyrs

32 INCHES WIDE.

20c per yd

In weight this cloth is on the order of a gingham, but made of a finer cotton. The patterns are beautiful. A large shipment just in.

Two Great Towel Values

A GREAT BUY. WE DIVIDE THE PROFIT WITH YOU.

8c Special An extra weight Huck Towel, 17x34; nothing better for everyday use. Regular price was 12½c each

11c Special A towel similar to the above, but larger. We recommend this article. Regular price 15c ea.

Whatever We Advertise Just So-- Is So.

J. F. Hink & Son

SHATTUCK AT KITTREDGE, BERKELEY, CALIFORNIA.

Whatever We Advertise Just So-- Is So.

GOULD EMPLOYS HERO OF WRECK

Stanley C. Coles, Wireless Operator, Will Go On Millionaire's Yacht

NEW YORK June 29—Stanley C Coles the wireless operator on the steamship Slavonia who bravely sent the C Q D messages for help when his ship ran on the rocks of the Azore Islands was reported to have been engaged by George J Gould as wireless operator on his private yacht the Atlanta which will sail for Europe as soon as she can be coaled Mr Gould will be a passenger on the yacht and will meet his family in Paris

The heroism of Coles in sticking by his sinking ship until he had obtained messages in response to his frantic wireless appeals for assistance is impressed Could that it is reported he sent for Coles on his arrival here a few days ago with a part of the crew and engaged him for the trip abroad on his private yacht

WILL CELEBRATE NEW CHARTER AT BANQUET

RICHMOND June 29—In celebration of the inauguration July 1st of the new municipal charter the new city of Richmond will hold a banquet at Parchelli at which the mayor town officers and the new city officers will be the guests of the city officials to The guests of honor will be Willis G Foley J J Garrett M Fearing Jr Rosell of the old board and C N Hunter J C Owens J J Dolan H E Watts Donald McDuff Otto Feilwig who with Willis Foley and Hunter comprise the first mayor and council under the new charter

The committee in charge consists of L T Wright H H Poole M J Bearman F M Wood W M Parker J N Possell M H Fuller Charles Hoyer C L King J E Kirk F S Bassett L Hitt A Jiggens A C Kerr F C Stern T P Bowell T D Johnston B F Coffin C H Peterson F Allen W B Bowen J S Chandler L B Martin W S D Gadberry J W Griffith C R Hill W H Cone Charles Sweet

DIARY SHOWS DAILY PROFIT OF $11.05

NEW YORK June 29—When a street car conductor was convicted of robbing the company in Brooklyn it was shown by his own diary that his profits had ranged from $6 to $11 daily He will start to serve a Sing Sing prison where he must serve two and one half years at least

GAMBLER ADJUDGED TO BE INCOMPETENT

CHICAGO June 29—Harry A Perry one of the most widely known gamblers in the country was adjudged to be incapable of managing his property by Judge Tuthill of the probate court yesterday After hearing testimony it was decided that a conservator should be appointed to conserve the bankrupt's estate which is valued at $100,000

BUICK PEOPLE GIVE DRIVERS BIG BONUS

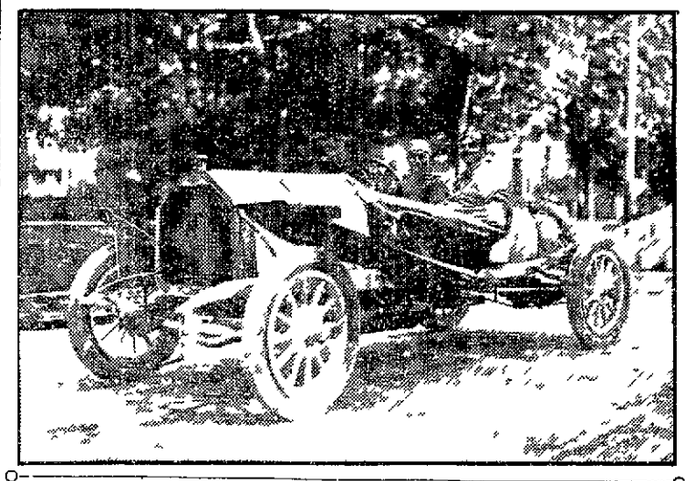

LEWIS STRANG AND HIS BUICK.

The act of President Charles W Murphy of the champion Cubs in giving a long list of extra members of the Cubs a bonus of $10,000 has aroused the admiration and champion ship hopes of fans throughout the land The act has elevated the high mark of generosity among the followers of the sport to a new level

President Murphy has been outspoken in the announcement made a few days ago by William J Mead president of the Buick Motor Company to the effect that $10,000 has been given to the members of the Buick team as a reward for winning the big Cobe trophy race on June 5 over a distance of 400 miles over the Elgin road course

The money was split only three ways going in equal parts to Louis Chevrolet the winner Lewis Strang and Bob Burman his team mates Thus the three great American auto racers get as much money as Tinker for winning one road race as sixth of the greatest ball players The world get for playing over 150 games in winning the world's championship

The rich bonus is but a part of what the drivers will get for one of their number winning the Cobe race Each of them receives a big salary for his yearly services and when the Buick cars fitted with the carburetor spark coil magneto and other accessory makers around the total amount received by the Buick team for the Cobe victory will exceed $2,000

In addition the citizens of Flint Michigan the home factory of the Buick have arranged a monster demonstration and banquet in honor of the boys who though are adopted sons of the Michigan city are none the less honored and appreciated

Two Tires Hold Up

The Seattle branch of the Diamond Rubber Company has just wired Mr Mathewson that the Shawmut car which just completed the New York Seattle race finished in that city with the original tires in two of the tires This is considered a remarkable performance in view of the surface conditions he car had to contend with in crossing the continent

CHARLIE TAFT, AGED 11, IS EXPERT CHAUFFEUR

WASHINGTON June 29—Charlie Taft 11 years old youngest son of the President has appropriated his mother's electric runabout Because of her indisposition Mrs Taft has not been able to run the machine lately her only outings being in the car in one of the big Washington touring cars

When Charlie returned from his school at Walkerwan Conn he looked about for something to interest a very active small boy and discovered the new runabout He has mastered its control and uses it daily

The lad has had several visitors of his own age recently and takes them for drives about Washington running the machine himself

COUPLE REMARRY AFTER TEN YEARS

Dr. H. M. Yeamans Weds His Divorced Wife and Surprises Friends

SAN FRANCISCO June 29—After a sensational squabble in the divorce courts here Mrs Binnie E Yeamans of 2038 Franklin street was remarried to her former husband Dr H M Yeamans in Chicago last Wednesday The news comes as a distinct surprise to the many friends of the couple here

The divorce occurred ten years ago and since that time Mrs Yeamans has continued to live here where she is a recognized leader in social life After the final decree was signed Dr Yeamans went east He is a surgeon in the United States Army at present stationed at Fort Wayne the military post at Detroit

EVADE PARENTS AND QUIETLY WED

Miss Caroline Slick and Harry N. Morse Jr. Elope to San Rafael

The vigilance of dissenting parents was again evaded yesterday when Harry N Morse Jr grandson of the founder of the Morse Detective Agency and Miss Caroline C A M Slick daughter of George W Slick 116 East Sixteenth street eloped to San Rafael secured a license and were married

The ceremony was performed by Justice of the Peace Magee with a court clerk as witness

Young Morse who is an artist and his bride had been sweethearts since they attended the Franklin Grammar school together Although he had sought her hand in marriage several times before the objections of the bride's parents had been an obstacle Yesterday the young couple decided they would be married whether or no

We will let a newspaper announce our wedding to our parents and to the world said the bridegroom last night It will be a pleasant little surprise all around

COMPROMISES CONTEST OF WILL FOR $33,000

SACRAMENTO June 29—The final chapter of the fight between Mrs Linnie Runyon mother and Steve Neal ex-chauffeur over the estate of Mrs Ora Runyon Buckman was closed yesterday when Judge Hughes signed the decree of final distribution giving to Mrs Runyon the estate valued at $90,000

This case has been in court for years Neal claiming that under a will of Mrs Buckman for whom he served in the capacity of chauffeur and private secretary he was the main beneficiary

The contest was on the verge of coming to trial when a compromise was effected Neal is said to have received $33,000 for dropping the case

BLINDED IN PREMATURE CELEBRATION OF FOURTH

LOS ANGELES June 29—The first accident of the Fourth of July fireworks season here cost Antonio Encinas an 11 year old boy one of his eyes The lad was shooting Roman candles last night The fuse of one apparently became extinguished He looked into the barrel and instantly the charge exploded in his face burning out one of his eyes and injuring the other seriously

MEN PAST FIFTY IN DANGER

Men past middle life have found comfort and relief in Foley's Kidney Remedy especially for enlarged prostate gland which is very common among elderly men J J Morris Dexter Ky writes Up to a year ago my father suffered from kidney and bladder trouble and several physicians pronounced it enlargement of the prostate gland and advised an operation On account of his age we were afraid he could not stand and I recommended Foley's Kidney Remedy and the first bottle relieved him and after taking the second bottle he was no longer troubled with this complaint Sold by Wishart's Drug Store Fourth Tenth and Washington streets

When the stomach fails to perform its functions the bowels become deranged the liver and the kidneys congested causing numerous diseases The stomach and liver must be restored to a healthy condition and Chamberlain's Stomach and Liver Tablets can be depended upon to do it Easy to take and most effective Sold by Osgoods Drug Stores

GIVES HIS BLOOD TO SAVE BROTHER

Physician Suggests Operation and Makes Sacrifice in Interests of Science

CHICAGO June 29 — An apparently successful operation in which a Chicago physician gave his blood to save his brother has been performed in Wesley Hospital Dr James J Churchill a member of the hospital staff allowed his blood to be transfused into the veins of George Churchill 18 years old of Minneapolis

George Churchill was taken to the hospital suffering from pernicious anemia which medical authorities say is rarely cured The disease is ascribed to the lack of red corpuscles in the blood which in consequence loses its power and practically becomes dead

Dr Churchill believed the transfusion of healthy blood into the patient's veins might affect a cure After a consultation it was decided to try the operation

The young man has been discharged from the hospital and has gone to his home apparently greatly improved in health and in a fair way to recovery

PIONEERS OF '49 DIE IN NEW YORK

Israel L. Prager and H. S. Crandall Made Fortunes in Gold Camps

NEW YORK June 29—Two men who went to California during the gold excitement of 1849 and made their fortunes there are dead in this city Israel L Prager 76 years old who after returning from California in the early sixties purchased much New York real estate died at his home from apoplexy

Henry Sargent Crandall who was among the first to go to California in 1849 died in a sanitarium at the age of 83 years While in California he became a close friend of William M Stewart leader of the famous Vigilance Committee and there met and became the life long friend of William Tecumseh Sherman Mr Crandall was one of the founders of the Republican party in the State of New York and held several important Government positions

TOO FAT TO BE A ROBBER, IS PLEA

258 Pound Convict Will Base Appeal on His Excessive Girth

NEW YORK June 29 — Benjamin Fagan a lawyer of Ossining will file a notice of appeal to the appellate division from the conviction and sentence of William Green who is the fattest convict in Sing Sing for burglary alleged to have been committed at Ossining Green who weighs 258½ pounds was sentenced to prison under an indeterminate sentence of three years to three and a half years He was accused of having dragged Frank Baker through an alleyway nine and three quarters inches wide between two brick buildings at Ossining and then robbing the man of $10 Green's counsel said today that on the appeal he will contend that such a fat man as Green could not have squeezed through the alley in question no matter how he turned and if he had tried to get through he would have been wedged in the opening

LIEUTENANT ABEL IS GRANTED A DIVORCE

DEDHAM Mass June 29—Lieutenant Clarence Abel United States army now stationed at Quincy Mass was today granted a divorce from his wife Tessie who is a daughter of Rear Admiral John Manney U S N retired The couple were married about four years ago and the trial last February was sensational The husband charged that his wife drank and smoked to excess in public and was otherwise unsuited to his temperament Mrs Abel made a general denial The husband's contention was supported by several witnesses and Judge Fessenden of the Superior Court has had the case under advisement since February deciding today that a decree should be granted

Warm Springs Notes

WARM SPRINGS June 29—W T Warren and wife are spending a few days in San Francisco with C A Warren and family

T K Dreyer and wife were visitors in Oakland Saturday and Sunday

Mrs Jackson Brown and son of Pleasanton are spending with the M R Silveria family

M J Carroll and family of San Francisco are spending the summer at their country home on the Harrison place

William Cunningham of Glenn Springs who has been spending a week at the Willow Glen returned home the first of the week

A J Cain is the relief agent here for the Southern Pacific Company

F W Putnam has returned to San Francisco

M Rose and family are stopping at the home of the Valencias

One of the largest hay crops around here is on the island which will go three tons to the acre The grain crop is very light this year

When the Warm Springs public school opens next fall there will be three teachers

Arthur Custner left for Montrey on Tuesday for a visit to the rest of the week

James Morgan of San Jose was in town Monday visiting friends

Mr and Mrs Kutzer spent Sunday in Oakland and San Francisco

Office Chief of Police,

San Francisco Cal June 20 09

It gives me much pleasure to recommend to the public Mr George Mayerle the German Optical Expert of 960 Market St San Francisco as strictly as a skillful and reliable expert optician I have consulted several opticians in the last twelve years but not until I had Mr Mayerle examine my eyes and fit the glasses for me did I get entire satisfaction Mayerle's German Eyewater has also done my eyes wonderful good Most respectfully

(Signed) T H ANDERSON
Sergeant of Police

GEORGE MAYERLE
Graduate German Expert Optician
Chartered member of American Association of Opticians
960 Market St Opp Hale's, S F
Phone Franklin 3279
Mayerle's German Eyewater at all reliable druggists 50c (By mail 65c.)

Match Race Will Arouse Interest At Auto Races

J. C. DOWNEY.

W J QUINN.

One of the star events that the Reliance Athletic Club has on its program for the races of next Monday afternoon at the Emeryville track is the match race between W J Quinn and J C Downey Both Quinn and Downey are among the best known business men of this city and the rivalry between the backers of each man has become very keen

The race is to be of three miles and the contestants have been practicing for the past month preparing themselves to take the turns with all the speed their cars will afford Downey seems to be favorite in the race owing to the fact that he has had more practice than his opponent but Quinn says that he will show the boys a burst of speed and dare devil driving that will make them sit up and take notice Billy Quinn is not the sort of a man who loses heart easily and if Downey expects to carry off the honors of the match which by the way will be dear to each he will have to be ready to cut his machine loose with every bit of speed she possesses

Aside from the fact that both are popular in the business world each has a reputation for fast driving

The interest that is being shown in the meeting by the people of Oakland and San Francisco bespeaks a big attendance and it is expected that one of the largest crowds that ever turned out to the Emeryville track will be on hand

JANE KELTON CALLED TECHNICAL BIGAMIST

SACRAMENTO June 29 — According to District Attorney Fachhorst of this city Jane Kelton who is said to have married Del Lawrence leading man of the Del Lawrence company at Portland before she had secured her final separation from Hooley a first husband is technically guilty of bigamy whether she and Lawrence remarry or not

Lawrence had wired that he was ready to remarry should there be an error made but Wachhorst claims this will not change the status of the case

The couple must first have their ceremony annulled in order to legalize a subsequent marriage No steps will be taken here against the couple for should they marry again it would be difficult to get a prosecutor to take the case

DR. BELL CHARGED WITH PERJURY AND ASSAUL

LOS ANGELES June 29—Dr Frank Bell of El Paso Texas who accused A P Sanger his wife's brother and O P Wildman the latter's attorney of having shot at him was arrested yesterday on the charge of perjury growing out of the shooting case a year ago Bell was also charged with having thrown a deputy constable off his yacht while the officer was acting as custodian in an attachment suit Bail was fixed at $4000 in the two cases

LOW RATES BACK EAST.

On June 14 to 19 and 25 to 27 also various dates in July August and September the ROCK ISLAND-FRISCO LINES will sell round trip tickets to EASTERN POINTS at very low rates Choice of routes with liberal stop-overs Through standard and tourist sleepers via Salt Lake City and Scenic Colorado also via Los Angeles For full information write to or call at Rock Island Ticket Office, 1056 Broadway, Oakland

TRY ONE AFTER DINNER

The El Carmel clear Havana cigars are made for discriminating smokers

Everyone would be benefited by taking Foley's Orino Laxative for constipation stomach and liver trouble as it sweetens the stomach and breath gently stimulates the liver and regulates the bowels and is much superior to pills and ordinary laxatives Why not try Foley's Orino Laxative today Sold by Wishart's Drug Store, corner Tenth and Washington streets.

Where To Buy Automobiles AND accessories

KISSEL
The car where every dollar counts.
30 40 and 60 H P
W. E. V. Co.
JOHN MITCHELL AND WM GARDINER,
206 Telegraph

The Marbelt
The car that holds the world's non stop record 10-074 miles constantly running over 624 hours
Arrange for demonstration with
A C HULL, Agent
192 194 12th Street
Phone Oakland 3628

WINTON SIX
The Winton Motor Carriage Co.
300 Van Ness Ave.
San Francisco
OSEN & HUNTER Agents.
1224 Webster street Oakland

MARTLAND, PEART & ELKINGTON
1361 Broadway 112 Telegraph ve.
Oakland Agents
Diamond Tires
Tire Vulcanizing
When our retreads are worn out their cost has been forgotten

ELECTRICS
Pleasure and commercial.
DETROIT BAKER
WAVERLY
Exceptional Mileage
WESTERN ELECTRIC VEHICLE CO,
206 Telegraph

Osen & Hunter Auto Co.
Agents for the Mitchell MOTOR CARS
San Francisco Cal —407 Golden Gate avenue, phone Market 2723
San Jose Cal —First and St James streets phone Main 88
Oakland Cal —1224 1226 Webster street phone Oakland 4076

We are doing the largest automobile brokerage business in Oakland If you have a car to sell call on us We have some bargains and want more
Keystone Motor Car Co.
22d St and Telegraph Ave

Goodrich Tires
Auto Tire Repairing
Holmes & Olson
172 Twelfth St Oakland Cal
Phones Oakland 388 Home A 4523.

FELIX FOGLIA
LATE OF FIAT FACTORY, TURIN, ITALY AFTER TWO YEARS EXPERIENCE IN AMERICA
Solicits your automobile repairing and gas engine work We guarantee braze and do all kinds of automobile repairing
Enterprise Machine Shop
155 TWELFTH STREET

Columbus Electrics
Built Right Priced Right
$1800 F O B Oakland
Bay Cities Electric Co., Agts.
1760 62 Telegraph Ave
Phones Piedmont 203 A1454

WE Guarantee every piece of work that leaves our shop.
Have your tires repaired by boys who know the game All makes of tires carried in stock Work called for and delivered
BERG AUTO SUPPLY CO.
Phone—Oak 2129 163 12th St Near Madison.

THE NEW Rambler
We always have bargains in second hand cars and we sell them at what they cost us No broker's commission
F R. PAGÉOT Agent
37th and Telegraph Ave.

Reo and Studebaker Cars $550 to $1400
We can make delivery at once.
W. L. LOOS & CO.
12th and Jackson Sts
Oakland 550 Home A-4507.

PEERLESS TIRE PROTECTORS
Prevent accidents from skidding and save your tires. Guaranteed for 3000 miles
Cecil H. Stone
491 Golden Gate Ave S F.

TERMINAL CHANGES ARE PROJECTED AT RICHMOND

RICHMOND June 29 — General Superintendent Hiboerd General Manager Wells and Division Superintendent Vedrick of the Santa Fe railroad made a flying trip to Richmond yesterday on an important tour of investigation which took the officials over the terminal properties the shops and Point San Pablo

They are extremely reticent as to the purpose of the visit but it was observed that an inspection was made of the section in the vicinity of Sixth and Ohio streets the site for the proposed new station for the motor car service between Richmond and Oakland It was said in connection with the trip that the Santa Fe contemplated moving the overland station toward Third street

That extensive improvements are in mind was said to be one of the reasons for the unheralded visit today of these prominent officials

Point San Pablo has been selected it is reported as the east shore landing place for the projected Northwestern line across the bay from Marin county

NEARLY 200 DEATHS

AMOY China June 29 According to reports there have been 177 deaths from Bubonic plague in Amoy in the fortnight ended yesterday

AMUSEMENTS AMUSEMENTS

YE LIBERTY PLAYHOUSE
TONIGHT
AND ALL THIS WEEK—MATINEES SATURDAY AND SUNDAY
The New Company in a Big Double Bill
Francis Powers Famous Chinese Drama
THE FIRST BORN
Exactly as Played 120 consecutive nights in San Francisco
PRECEDED BY DAVID GARRICK A DAINTY PICTURE COMEDY
Entire House 25c and 50c All Performances
Next Monday Matinee— THE HEART OF MARYLAND

BROADWAY THEATER AT 12TH ST
GUY C SMITH Manager.
Both Phones—2795
THIS WEEK The Broadway Stock Co
WITH LANDERS STEVENS as Mephisto in "FAUST"
Evenings 15c 25c 35c 50c
All Matinees, 10c 25c
Matinees Wednesday Saturday Sunday
NEXT WEEK PALS NEXT WEEK
Coming— Strongheart

Hear Mabel McKinley
America's Greatest Soprano and only living niece of the late President at the
Bell Theater

OAKLAND Orpheum
Twelfth and Clay Streets Sunset Phone Oakland 711 Home Phone A 3333
A FESTIVAL OF FUN!
MATINEE EVERY DAY
ADELAIDE and Her Dancing Four ELIZABETH MURRAY Famous Singing Comedienne WARREN LYON AND MYERS Comedy Skit with Music SISTEPS GASCH CHERIDIAH SIMPSON NOVELTY DANCING FOUR PELLATON & FORAN Last Week of the Big Laughing Hit— A NIGHT WITH THE CIRCUS
See the Wonderful Moving Picture A DAY IN PEKIN
PRICES—Evenings 10c 25c 50c 75c
Box Seats $1 00 Matinees (except Sundays and Holidays) 10c, 25c, 50c

IDORA The Park Beautiful," Oakland
TODAY:
Farewell Concert of
THE NAVASSARS
Greatest Ladies Band in the World
Commencing Tomorrow
ERLINGER AND HIS BAND
FIFTY—Great Artists—FIFTY
Commencing Thursday July 1st—
BERT MORPHY— The Man Who Sings to Beat the Band
Every Afternoon and Night—BIG WILD WEST SHOW—Many New Big Acts

MACDONOUGH THEATRE
Chas. P Hall Prop & Mgr.
Phone Oakland 57.
TONIGHT--ALL WEEK
MATINEES Wednesday and Saturday
Henry W Savage's New York Production of the Operatic Sensation of the World
"The Merry Widow"
Madam Butterfly Grand Opera Orchestra.
PRICES—50c to $2 00.

Positively the Coolest Place in the City
THE FORUM
AMERICA'S HANDSOMEST CAFE
Now under management of Gustav Mann Hear The Merry Widow sung on the $500 auxetophone accompanied by Das Kuenstler Quartett

CLASSIFIED ADS IN THE TRIBUNE PAY BIG RETURNS FOR MONEY INVESTED.

Better Stir up Your Liver a Little!
Not too much, just a little, just enough to start the bile nicely. One of Ayer's Pills at bedtime is all you need These pills act directly on the liver. Made for the treatment of constipation, biliousness, dyspepsia, sick-headache. Ask your doctor if he knows a better pill for a sluggish liver. Then follow his advice. J C Ayer Co., Lowell Mass

THE FAIR DEPARTMENT STORE
955 WASHINGTON STREET

CLOAKS and SUITS

Wash Suits in all colors $7.50 to $15 00 values, from $3.00 to $5.50
Linon Suits, $8 00 and $12 50 values, from $6 to $8.50
Khaki Suits, $4 50 values, for $2.00
Misses' and Ladies' Two Piece Wash Dresses, $4.50 values, for $2.00
Lawn Waists $125 values, for 75c
Colored Gingham and Lawn Tailored Waists, $1 25 values, for 75c
Swell line of Sample Petticoats selling below factory Prices

It Will Pay You
TO VISIT OUR CUT PRICE
Linen and Domestic Depts.
Pequot Bleached Pillow Cases and 15c
9 4 Pepperill Sheeting—yard 19c
15c Bleached Turkish Towels—each 10c
50c Lacier Towels—each 39c
5c Wash Cloths—each 1 c
$1 00 Linen Napkins—dozen 69c
40c Heavy Table Damask—yard 29c
50c Drawn Work Lace Scarfs—each 23c
72x90 Bleached Sheets—each 39c
Bleached Pillow Cases—each 8 c
Soft Bleached Muslin—yard 9c
10c Heavy Unbleached Muslin—yard 7c
Above are specials for this week

Notion Dept.
Special Sale of Veiling
35c and 50 values 15c yard

Millinery
All Trimmed Hats this week only $2 95
All Untrimmed Hats 2 00

Don't forget the Always BARGAIN 5-10-15-cent Counter in the
Crockery and Household Goods Department

Hosiery and Underwear
Black Seamless Hose 2 pair 25c
Fiber Silk Hose—per pair 25c
Children's School Stockings—triple knee—per pair 15c

Muslin Underwear
Corset Covers regular 25c value 23c
Under Skirts value $1 00 95c
Ladies Gowns regular 75c and $1 00 value 48c
Ladies Drawers regular 50c and $1 00 value 48c
Infants Gowns regular 50c value 39c

SHOE SPECIALS
Ladies $3 50 Oxford $1 25
Ladies $4 00 Shoes $1 65
Ladies $3 00 Oxfords $1 50
Children's Shoes Sizes 8 11 90c
Dove Shoes to 6 $1 25

Children's Dresses—We have just received twenty five dozen elegant Children's Wash Dresses regular price $1 75 and $2 50—Special Saturday only 98c

KETCHEL AND PAPKE SHOULD MEET IN WELL ROPED RING

Middleweights Will Hustle Work From the Start, and, Unless Ring Is Well Roped, Men May Meet With Accident.

By EDDIE SMITH.

WITH Stanley Ketchel and Billy Papke taking every precaution as to their condition for the contest of next Monday, Promoter James W. Coffroth has little to worry him. He is almost guaranteed a record house by the advance sale of seats. His principals are pleasing the critical fans who visit them and everything seems to be going along nicely with the biggest fight of the year. There seems to be just one thing that to our way of thinking, the promoter might get busy on, and that is the improving of the roping of his ring.

If the argument is advanced that the ring at the Mission-street arena is as well taken care of as the ropes of any ring the country over, and that they were better than the majority, we would be compelled to admit that the argument is right, but we also argue that Coffroth is the one man who always tries to have things just a bit better than his competitors, and for that reason we are going to suggest the introduction of another rope around the ring at his arena, thus making it a three-rope ring instead of two.

Reason For Suggestion

The number of times Cross fell from contact with the ropes, which threw him off his balance, and the number of times we have seen other fighters slip through the ropes has prompted us to make this suggestion. The lower rope of the ring as it is now catches the average fighter just at the knee joint from behind and often its acts the same as if someone slipped up behind you and hit the knee joint a sight rap. When Billy Papke dashed across the ring at Hugo Kelly, the Italian backed to the ropes, and in his hurry bounded against them with great force, half of the body going through, throwing his head forward as a target. Many incidents could be shown where boxing contests have been decided by a man slipping at the ropes, but in this case it is not necessary. Billy Papke and Stanley Ketchel! Is there anyone in the house who will say that either of these gentlemen is a shadow boxer? No. Well, then, we should do what we can to hold them in the pen while they are fighting, for, above all things, let us have every precaution against an accident in that fight. One great advantage that can be gained, and at little trouble, too, is the installation of another rope around the ring.

Less Chance for Accident

This would not obstruct the view one bit and with the ropes drawn up good and tight it would make the chance of an accident to either fighter much less. When this pair of bears tear at one another one must go to the ropes or to the floor before many minutes have been fought, for there is no love lost between them and the Ketchel boy believes he must win quickly to keep up his great reputation, and Papke has said that he will be standing over the fallen body of Ketchel in less than six rounds. The men who bet their money are not of the same opinion as Papke, for they are now offering odds of 10 to 6 that the contest will end in favor of Ketchel, and they give even money that he will do the trick inside of eighteen rounds.

Better Odds Expected

The betting will take another turn before the day is over or we miss our guess, for from the way the men who wager big money talk, Ketchel will rule at least a 2 to 1 favorite, if not a 10 to 4 first choice.

The betting on rounds will also shorten, for a man will be lucky to get even money that the contest lasts fifteen rounds by the time the men go to the ring. The condition that makes this round betting is the fact that those who believe that Papke will win think he will do so in a very short time, and those who expect Ketchel to come home on the bit think that he will do the trick in less than ten rounds. Yesterday the weight of the men was given out as: Ketchel 159½ pounds and Papke 165 pounds. Jimmy Coffroth will visit Papke today for an official weighing to satisfy himself that Papke is able to make the weight.

Cross Leaves for Home

Leach Cross and his brother manager are very desirous of having the people of California know that they are not soreheads over the fact that they lost their battle to Hyland and that their end of the purse money was hardly enough to warrant the trip out here, let alone the fight. "I wish to state," said the manager, "that both my brother and myself have nothing but the kindliest feeling for those whom we have met since coming to the coast. We fought and lost, and know that we did the best we could, and that the people here appreciate it. That we had a poor house is unfortunate, but one has to expect those sort of things. We will leave Wednesday for home and will try to get another chance at Hyland in the ten-round game. We feel sure we can beat him and probably put him out if given the chance." No one has accused Cross of being a sorehead to our knowledge, and we are inclined to think that the chances are the Cross brothers are more popular than ever.

STANLEY KETCHEL AND THE WONDERFUL ARM THAT HAS MADE POSSIBLE THE POWERFUL KETCHEL LEFT SHIFT. THE LEFT IS UNDOUBTEDLY KETCHEL'S BEST ARM AND THIS IS NATURAL THROUGH THE FACT THAT HE IS LEFT HANDED IN MOST EVERY THING HE DOES. WITH THE LEFT SHIFT KETCHEL HAS BECOME ONE OF THE MOST SENSATIONAL FIGHTERS IN THE GAME AND IT IS WITH THIS ARM THAT HE EXPECTS TO GAIN FURTHER FAME BY BEATING PAPKE AND JACK JOHNSON.

Pfyl Is Still in the Lead in Batting

Henderson, Bloomfield and Sheehan Are in .260 Class

The Hans Wagner of the California State League is Pfyl of Stockton. The left-hander continues to sting the ball at the same fierce rate as he did in the early part of the season and his average is now .350. Fans remember how the first baseman, while in Oakland, had little trouble in getting a bingle or two in every game.

Danny Shay regards Pfyl as one of the best coming players in America. A couple of years ago Pfyl was signed up by Murphy McGraw of the New York Giants, but the youngster was never given any sort of a tryout and last year he was farmed out to the Johnson club. The same fate awaited him at the beginning of this season and not caring to play with that team he went to Shay for a job. The Stockton captain, having seen him in action while he was a member of the St. Louis Nationals and believing at that time that Pfyl had the making of a classy tosser, lost no time in signing the Easterner up. Pfyl is now the talk of the league.

Hap Smith, Myers, Townsend, Leonard, Carney and Hackett are all above the 300 mark. Burns leads the Oakland players with an average of .29[illegible]. Henderson, Bloomfield and Sheehan are in the 260 class while Moskiman and Nealon are hitting at a .255 clip and Mertes is only seven points behind. J. Smith is still down to the .217 row.

The following table shows just how the State League batters stand:

Players and Clubs	Games	AB	BH	Pct
PFYL, OAKLAND	1	2	1	.500
Mahe, Santa Cruz	8	16	8	.500
HARTLEY, OAKLAND	1	5	2	.400
Pfyl, Stockton	78	297	104	.350
WALTHOUR, OAKLAND	7	23	8	.348
Hap Smith, San Jose	74	290	90	.335
Meyers, San Jose	68	255	84	.329
Townsend, Santa Cruz	91	142	45	.317
Leonard, Fresno	16	35	11	.314
Carney, Fresno	61	242	76	.314
Hackett, San Francisco	40	125	38	.304
BURNS, OAKLAND	53	206	58	.291
Kuhn, Fresno	90	240	65	.275
Hemelsinder, Santa Cruz	91	314	79	.269
HENDERSON, OAKLAND	57	179	48	.268
Farrell, Stockton	72	253	67	.265
Van Buren, Santa Cruz	89	325	86	.265
BLOOMFIELD, OAKLAND	35	87	23	.264
SHEEHAN, OAKLAND	87	319	83	.260
Gordon, San Francisco	72	249	64	.257
MOSKIMAN, OAKLAND	60	231	59	.255
MERTES, Stockton	67	239	61	.255
NEALON, OAKLAND	73	267	68	.255
Coughlin, San Francisco	1	4	1	.250
SEARS, OAKLAND	1	4	1	.250
HOUGHTON, OAKLAND	5	2	8	.250
Lovett, San Jose	30	94	26	.250
Spencer, Stockton	57	202	50	.248
McHALE, OAKLAND	86	343	85	.248
Devereaux, Santa Cruz	67	266	66	.248
Devereaux, Santa Cruz	74	11	58	.241
Fanek, Fresno	19	87	21	.241
Curtis, Santa Cruz	84	8	75	.238
Streib, San Francisco	87	73	70	.235
Kelly, Fresno	79	93	66	.233
Croll, San Francisco	64	41	56	.232
Keller, San Jose	74	54	59	.232
Egan, Stockton	12	39	9	.231
Gray, San Francisco	24	61	14	.230
Elliss, San Francisco	41	35	31	.230
Reid, San Jose	68	35	54	.230
Krueger, San Jose	59	10	48	.229
Broadbent, Santa Cruz	73	23	51	.226
D. Miller, Stockton	78	85	64	.225
Conrad, Santa Cruz	59	67	37	.222
Forrester, Fresno	27	82	18	.220
Mosher, San Jose	16	50	11	.220
J. SMITH, OAKLAND	80	76	60	.217
Burke, Stockton	43	30	28	.216
Murray, San Francisco	73	51	58	.213
Tracy, Fresno	73	72	58	.212
T. Hogg, Stockton	23	62	13	.210
Ferlin, San Francisco	82	76	57	.207
Schimpff, Fresno	58	98	41	.207
Cooper, San Francisco	41	88	18	.205
KENNEDY, OAKLAND	70	95	19	.200

Willie Keeler Out of Game for the Season

PHILADELPHIA, June 29.—Willie Keeler will not play ball again this season and the chances are that he may never play again. During the New York-Cleveland series it was announced that Keeler was out of the game for a week or so due to being spiked by a Cleveland player. Since then it has become known outside of the club that the veteran will not play ball again this season, although no official announcement has been made to that effect. A severed tendon in Keeler's right foot just back of the ankle is the cause.

Maguire Recommends Duffy Lewis to Naps

"Bull" Perrine, umpire in the American League, is able to take care of himself on the diamond or off. He is an exponent in the art of self-defense, and it is said can put up on exhibition that would do credit to many a fighter earning a livelihood in the ring.

* * *

Jack Chesbro's days with the Yankees are numbered. The veteran has had several trials this season, but has yet to win a game. It seems to be the consensus of opinion that Chesbro is through as a major league pitcher, and at all because he overworked the spitball in the days when he was successful and led the American League twirlers.

* * *

"Jack" Sheridan says that the fault with some umpire is that they give their decisions too quickly.

* * *

Jim Maguire has touted Outfielder Duffey Lewis, with the Athenians to the Naps. Lewis, says Maguire, is just as good as "Rube" Ellis and "Rebel" Oakes of the Reds, two youngsters who graduated from the coast and have made good in the big arena.

Amateur Boxing Show at the Reliance Club Tomorrow Night

Frank Brownell, Clarence Head and O. L. Fritsch boxing show committee of the Reliance Athletic Club have arranged an excellent program for the monthly amateur night which will be held in the club rooms tomorrow evening. There will be ten boxing bouts between the members of the organization in addition to an exhibition go in which Professor Tom O'Gara will take on the ex-coast champion Harry Baker and three wrestling events.

The principal attraction of the evening will be the contest for the club championship between Tony Enos Silva and Al Lewis at 118 pounds.

Tony Silva is one of the cleverest amateur boxers on the coast. Lewis is an Eastern boy.

The followers of the boxing game are looking forward to the return match between Marshall, present welterweight champion of the club and Manuel Silva whom Marshall defeated several months ago. Marshall got the decision over Silva after four rounds of hard fighting and now Silva threatens to turn the tables on the present champion.

Proctor Is Winner in Scottish Bowling Match

The annual match between the president and vice-president of the Scottish Bowling Club took place Saturday afternoon on the East Oakland green and resulted in a win for the vice president, Andrew Proctor by 17 points. Three rinks were played and on two of these the players proved very evenly matched, both of which were victors for the presidents' side. However, the unaccountable poor showing of the other representatives lost the game for President Howden. Scores: Donaldson and McMath beat Dalzell and Patulla 25 to 12; Hamilton Bell and Taylor beat Laing, Moir and Proctor 25 to 22, Keog and Howden beat Wolfe and Thompson 25 to 22.

PROGRAM OF BOXING SHOW

Catch weights—C. Sanbern-L. J. Hills.
135 pounds—Club Championship—W. M. Marshall-Manuel Silva.
145 pounds—Harry Nielson-L. W. Mayor.
128 pounds—Ed. Band-Billy Collins.
135 pounds—L. Bonchio-L. J. Clowdis.
125 pounds—A. J. Capuno-B. James.
115 pounds — Larry Brown-W. Smith.
110 pounds — M. Shepard-Martin Hart.
122 pounds—Tom Benson-Al Sage.

SPECIAL EVENT.

140 pounds—Fred Anderson-Harry Clifton.

MAIN EVENT.

118 pounds, Club Championship—Tony Enos Silva-Al Lewis.

EXHIBITION.

Prof. Tom O'Hara-Harry Baker (ex-Coast champion at 122 lbs.)

WRESTLING.

Heavyweight—H. Dyreberg-H. L. Thompson.
Catch weights—Leo O'Connor-Frank Brownell (135 lb. Coast amateur champion.)
Referee—Eddie Smith.

Sutton-Hotchkiss Tennis Match Aronses Interest

Miss Hazel Hotchkiss, who defeated, with ease, Mrs. Barger-Wallach of New York, in the challenge match last aturday for the women's single tennis championship of the United States plays May Sutton at the Hotel Rafael for the State title next Monday.

Miss Motchkiss has on several occasions met Miss May Sutton in local championship matches and has always played her a close game.

Miss Hotchkiss resides in Berkeley, where she has a private tennis court of her own. Her three brothers are players of no mean ability, and she has learned the game from them.

Miss Hotchkiss does not confine herself to back court play and ground strokes, but fights for the net at all times, and is an excellent volleyer. She places with great accuracy and it was due to this that she was so successful in the national tournament.

OUTLAWS BEAT MONARCHS

The Fruitvale Outlaws defeated the Young Monarchs Sunday by the score of 11 to 10. The feature of the game was the heavy hitting of both teams. The Outlaws will play a return game at the Davis street diamond in Fruitvale July 4th, and would like to hear from any fast team averaging from 15 to 16 years of age. Address all challenges to E. Young, 3323 Boulevard, Fruitvale avenue.

wo Seasons in the State League Proposed by the Clubs

Believing that it may be a good plan to hide the baseball season in two and commence the second half on July 13, the officials of the California State League have decided to call a meeting for next Thursday evening in Oakland and discuss the entire situation. It is proposed in addition that the winners of the each half season play a post series.

Ever since the beginning of the year Stockton, Oakland and Santa Cruz have forged their way to the front, while San Jose, Fresno and San Francisco have been trailing far behind. The difference in points between the two sections is such that it is almost next to impossible for the one to catch within hailing distance of the other. With such great disparity in the standing of the clubs the same amount of interest is not attached to the race as if it were close.

Those clubs which were weak at the start are now playing much better ball and it is believed that if the season were divided they would stand much better chance of figuring in the run for the pennant.

Considerable talk has been made about the Fresno managers being dissatisfied, but the managers of the league deny that there is any truth in the rumors. In the meeting held Sunday three of the ten Fresno directors were present and expressed themselves as pleased with the way affairs were running in the league. Equally favorable reports have been made by the other clubs.

TO JAIL UMPIRE ASSAULTERS.

LIMA, Ohio, June 29.—Chief of Police Seffern made good his order that in case of any future assaults upon an umpire he would not only take a player from the grounds but lock him up, when following an attack by Catcher Johnston of the [illegible] upon Umpire Handiboe yesterday the player was sent to [illegible] on bond three hours later.

Golf Exhibition Matches

NEW YORK, June 29.—Tom Vardon has partly formed a plan for a series of exhibition matches at golf. The man from Sendwich has gone to Onwentsia, where he will be kept busy. When he will return to England will depend largely on circumstances. Vardon has already had the exhibition tour proposition suggested to him and he thinks well of the idea. In a conversation Vardon said he believed a series of four-ball matches would meet with general approval. His plan is to get George Duncan to come over and line up with him.

CLAIM COUNTY CHAMPIONSHIP

The Young Californians claim the 14-15 years of age championship of Alameda county, having won seven and losing one. Any team desiring a game for July 11 address John A. Frates, 127 Hannah street.

Alerts Win Easily From Railway Men

STANDING OF TRANSBAY LEAGUE CLUBS.

Clubs.	Won.	Lost	Pct.
San Leandro	7	1	.875
Alameda Alerts	11	2	.846
Fruitvale	7	6	.538
United Railroads	4	6	.444
Transportation Club	2	6	.333
Olympic Club	2	5	.333

Big scores were piled up in the three games played last Sunday in the Transbay League. The Alameda Alerts experienced no difficulty in winning from the United Railroads, 9 to 0, the same number of hits as runs being made by the victors. At Fruitvale a large crowd was present to see the home team beat the Transportation Club, 8 to 1. San Leandro, which has only been defeated once during the entire time it has been in the league continued its winning streak by taking the measure of the Olympic Club nine on the home grounds, 11 to 3.

Following are the scores of the three games played in this league:

At Alameda—	R	H	E
Alameda Alerts	9	9	2
United Railroads	0	3	[illegible]

At Fruitvale—	R	H	E
Fruitvale	8	[illegible]	1
Transportation Club	1	4	4

At San Leandro—	R.	H.	E.
San Leandro	11	10	1
Olympic Club	3	5	6

Ellison's Stable of Thoroughbreds Sold

HOT SPRINGS, Ark., June 29.—Charley Ellison, the blonde plunger of the turf yesterday sold his string of horses and announced that he will go to Germany in a few weeks for a long rest. The sale included Jacobite, Westbury and Royal Tourist, the purchase price being $8500.

C. W. Carmack of Cincinnati was the purchaser.

* * *

OGDEN, Utah, June 29.—A special train of thirty-eight cars of racing stock for the Butte track meeting left Salt Lake City at 4 o'clock Sunday afternoon and was held up at Woods Cross for two hours by Special Agent Joe Jones and his staff of railroad secret service men in order to weed out and "ditch" a horde of racing touts and track followers who were beating their way to Montana on the train.

Five Games Played in Native Sons' League

STANDING OF NATIVE SONS' LEAGUE.

Clubs.	Won.	Lost.	Pct.
Pacific	5	0	1.000
Castro	4	1	.800
Stanford	4	1	.800
Alameda	5	2	.710
Santa Rosa	4	3	.578
San Francisco	2	2	.500
Marshall	2	2	.500
South San Francisco	2	3	.400
Balboa	2	3	.400
Athens	3	5	.375
Dolores	2	4	.333
St. Helena	1	6	.142
Precita	0	3	.000

Five games were played last Sunday in the Native Sons' League. On the local grounds the Balboa parlor team won from the Pacific parlor club in a close game by the score of 15 to 4. The Alameda lads went to Santa Rosa and were stung to the tune of 4 to 3. Alameda scored two runs in the opening inning, but the home team put the winning run across the plate in the eighth.

The other games in the league resulted as follows: Castro triumphed over Marshall at Alameda, 4 to 1; an exciting games was played at San Mateo in which Stanford won from Dolores, 9 to 2. The San Francisco nine took the scalp of the San Anselmo boys, 8 to 7.

SCORE IS 31 TO 10.

The Don Morris team defeated the Oakland Royals 31 to 10 Sunday. The feature of the game was the hitting of Morris, who made six hits out of seven times at bat.

	R.	H.	E.
Don Morris	31	25	1
Royals	10	12	9

The Morris nine plays Centerville next Sunday.

CALIFORNIA LEAGUE
BASEBALL
Grounds, 57th and Grove Sts.
OAKLAND VS. SAN JOSE.
Every Afternoon except Monday at 3:15 p. m.
Sunday morning game at 10:30.
Sunday afternoon, 2:30.
Ladies' day every Friday; children's day every Thursday. Grand Band Concert every Sunday Afternoon.
Admission 25 cents. Children 10 cents.

Season Open
Bowling and Pool
AUDITORIUM,
566-568 13th st., near Clay.
Alleys Reserved.
Ladies and Gents.

Purtell Playing Great Third for White Sox

Purtell is playing great ball around the third cushion for the Chicago White Sox and the longer the fans watch him play the more impressed they become. The fellow that tries to shove him off that bag will have a tough time of it.

* * *

"Bill" Coughlin, the Tigers' old captain, is managing the Williamsport (Pennsylvania State League) team.

* * *

"Nig" Perrine, the St. Louis boy, who was a Cardinal for a short while, started the current campaign with St. Paul after leaving Stockton. "King" Kelley bounced him. Then he went to Omaha, and Bourke has just slipped him the G. B. Perrine is now in Kansas City. He says he plans on a long rest and doubts if he will play any more professional ball this season.

* * *

CLEVELAND, June 29.—Manager Lajoie of the Naps, who was injured in the game with the White Sox, may be out of the game for a month.

* * *

George Browne, who wasn't good enough for the National League, is a reigning hit with the Washington "fans." The pitcher in the Johnsonian body are proving very easy for him. He has swatted safely in his last 10 games. That's the season's record. Last year Browne batted .228 in 128 games for Boston. Before getting the T. C. degree by Chance this year he was sticking .290. His present mark with Washington is .326.

* * *

Joe Delahanty, together with "Dusty" Rhodes, has been sent to Omaha by Manager Bresnahan in exchange for Outfielder Fisher.

* * *

Baseball is to lose Manager Fred Clarke for the Pittsburg baseball team. He is going to retire from the game at the conclusion of the present season. From no less an authority than the Boss Buccaneer's wife came the information, at the recent contest in which Clarke established the batting record of the season, hitting for five safeties and a total of eight bases.

"Yes, this season Fred surely will retire. That is positive.

"We have become deeply attached to the Smoky City, but there is a big ranch in Kansas that requires Fred's attention, and according to the programme it will be the simple life for us in the future."

ADELINE STARS CHALLENGE.

The Adeline Stars challenge any 17-18 year old team for a game next Sunday, all communications to be sent to G. Adler, Mgr. and Captain, 1534 Adeline.

AMATEUR BASEBALL GAMES

Home Run in the Ninth Defeats the Young Oaks

In one of the best games ever witnessed on the Prospect diamond at Fruitvale, the Vernons defeated the Young Oaks, of East Oakland, by the score of 11-10.

The Oaks led up to the last frame, when the score was 10-8 in their favor. With two men out and two men on the bags, Cody, the winners' crack second baseman, landed on the sphere for a good homer, scoring two and making the winning run.

The Vernons have open dates from the 5th on. Teams of 13-14 years address R. Waldear, 1031 Bassett street, Fruitvale. Golden Sheafs of Berkeley or country teams preferred.

THOMAS RYAN LIKES HORSES.

NEW YORK, June 29.—Thomas F. Ryan is going in for horse breeding and dairy farming on his big preserve at Oak Ridge, Va. Ryan has contracted to spend $40,000 for the purpose of building a large stable with an exercise track, and a dairy barn, which will comfortably house fifty head of cattle. The stable will be a modern affair and will have accommodations for fifty thoroughbreds.

SIXTEEN INNING GAME.

The Elkwoods defeated the fast Redwood City Jr. Sunday by a score of 2-1 in a 16-inning game at the Presidio. The features of the game was the hitting and catching of Schoudi, the fast fielding of Third Baseman Madigan and First Baseman Gasanago, the pitching of Barney for the Elkwoods and also Osario and Eugene for the Redwoods. Address Leo Feroglaro, 5½ Vincent St., San Francisco.

EMERSON OUTPITCHES HART.

The Napas defeated Vallejo Sunday, 1 to 0. Napa scored in the first inning on two hits, an error of a Vallejo player and a walk. Napa made five hits and Vallejo three. Batteries for Napa, Emerson and Wallis; for Vallejo, Hart and Ellis.

PULLIAM AT HIS DESK.

NEW YORK, June 29.—Harry Pulliam is again the directing head of the National League. After a leave of absence of six months he resumed his duties yesterday.

Firemen Beat Switchmen In Exciting Ball Game

The firemen and switchmen of the S. P. Company played a brilliant game of ball Sunday at Third and Union streets. The game was hotly contested throughout the entire nine innings, the firemen winning by a score of 3 to 2.

The line up:

Switchmen: Ferris, pitcher; Carter, catcher; Willson, second base; Bocher, first base; Hemkins, third base; Wulzer, left field; Webster, shortstop; Higgins, centerfield; Kelley, right field.

Firemen: Bray, pitcher; Hennessey, catcher; Lure, second base; Rafferty, first base; Honery, third base; Davis, left field; Murphy, shortstop; Donley, center field; Jabson, right field. Brochon, umpire.

GROTE'S MEN ARE VICTORS.

The Braley-Grote Furniture Company baseball nine defeated the Heeseman's Sunday by the score of 9 to 2. The features of the game was the work of Williams, Cook and Moore for the Grotes. The furniture men would like to hear from any strong amateur team. Address C. S. Gladfelter (manager) or O. Strong (captain) care of Braley-Grote Furniture Company.

CENTERVILLE NINE LOSES.

In an exciting game played at Centerville the Goodyears won by the score of 8 to 6, making it the sixth straight victory for the rubber boys. The Centerville team secured the services of four ex-leaguers, as well as Tyson, who pitched in the league last year. The feature of the game was the heavy batting of Waters, Levy and Drain, Levy securing two three-baggers. Drain pitched a very effective game.

DETROIT KEEPS ROSSMAN.

CHICAGO, June 29.—Any chance which the Chicagos had of securing Claude Rossman of the Detroit team has been dissipated by Manager Hugh Jennings, who now declares he will retain Rossman for his hitting ability.

Earlier in the season Detroit was willing to let Rossman go to Cincinnati, but two American League clubs refused to waive, one of them being Chicago. Rather than strengthen a possible rival, Jennings decided at once to keep his hard-hitting first baseman.

Dr. May GUARANTEES A CURE
YOU PAY WHEN YOU ARE CURED
I KNOW EXACTLY WHAT TO DO IN EVERY CASE. NO GUESS WORK OR ROUGH TREATMENT. A CURE BEGINS AT ONCE. MY VAST EXPERIENCE ENABLES ME TO CURE QUICKLY AND PERMANENTLY.
GONORRHOEA CURED--$5.00
The Chronic Discharges, Gleet and Stricture resulting from this disease invariably lead to a general break-down of these delicate organs. My cures are quick, easy, painless and permanent. I never fail. The disease never returns.
My cure for Blood Poison is famous the world over. My special treatment is the greatest Blood-renovating treatment in the world.
From $2.00 to $10.00 a Course.
Advice and Consultation Free. Write if you cannot call.
HOURS—9 a. m. to 8:30 p. m. SUNDAYS—10 a. m. to 1 p. m.
Dr. May AND ASSOCIATES 1054 Broadway Cor 11th, Oakland, Cal.

WEAK MEN
Call and have a talk with us. We will thoroughly diagnose your case and it will cost you nothing. Our fees are reasonable, our terms are just and our cures are certain.
We guarantee to cure every case we accept.
WE CURE ALL DISEASES OF MEN—MEDICINE FREE.
PAY US WHEN YOU ARE WELL AND SATISFIED.
UNITED STATES MEDICAL DISPENSARY
1014 Broadway, Corner 11th St., Over Security Bank, Oakland, Cal.
Hours, 9 A. M. to 8 P. M. SUNDAYS, 10 A. M. to 1 P. M. ONLY.

A VISIT DR. JORDAN'S GREAT
MUSEUM OF ANATOMY
(GREATER THAN EVER)
Weakness or any contracted disease positively cured by the oldest specialist on the Coast. Established fifty years.
DISEASES OF MEN
Consultation free and strictly private. Treatment personally or by letter. A positive cure in every case undertaken.
Write for book, PHILOSOPHY OF MARRIAGE, mailed free (a valuable book for men)
DR. JORDAN, 906 Market St. Opposite Sixth S.F., CAL.

WEAK MEN
DR. HALL'S REINVIGORATOR stops all losses in 24 hours. You will feel an improvement from the first dose. We have so much confidence in our treatment that we could safely offer FIVE HUNDRED reward for any case it cannot cure. This secret remedy Enlarges Shrunken Organs, cures Emissions, Impotency, Varicocele, Prematureness, Gleet, Stricture, Kidneys, Lost Manhood, Drains in the Urine and all other terrible wasting effects of errors of youth or excess; $2 per bottle; three bottles $5. Guaranteed to cure any curable case. Try it. Acts like magic. Call or address HALL'S MEDICAL INSTITUTE, 855 Broadway (upstairs), Oakland, Cal. Office hours, 9 a. m. to 9 p. m.; Sundays, 9 a. m. to 12 m.

Visit DR. HALL'S Free
MUSEUM OF ANATOMY
855 BROADWAY (Upstairs) Near 7th, OAKLAND
ESTABLISHED 20 YEARS IN OAKLAND, CURING
PRIVATE DISEASES OF MEN ONLY
CURES GUARANTEED
EXAMINATION AND CONSULTATION FREE
GONORRHOEA, GLEET, STRICTURE, SYPHILIS, SORES, SWELLINGS, UNNATURAL DISCHARGES, VARICOCELE, LOST MANHOOD, PROSTATITIS. QUICKLY CURED. RECENT CASES CURED IN A FEW DAYS. SEND FOR FREE BOOK.
Call or write Dr. Hall's Medical Institute
855 Broadway (upstairs), Oakland.
Hours: 9 a. m. to 9 p. m. SUNDAYS, 9 a. m. to 12 m.

'FAUST' SCORES GREAT SUCCESS

Landers Stevens as Mephisto and Miss Cooper as Marguerite Triumph

From the dimly lighted cell-like study of the old student Faust clear through the play to the brilliant and spectacular ascension of Marguerite to heaven, the production of "Faust" at the Broadway Theater last night was filled with dramatic and scenic surprises. The play was ambitious, difficult, swinging through many emotions from the horror of the witches' dance on the Brocken heights to the tender love passages between Marguerite and Faust. Yet through all these swift changes of Goethe's fanciful brain—a brain that has been considerably tampered with, to be sure, by modern exponents of the drama—the Broadway players carried themselves with a lively conception of the proper interpretation of each character.

As to the scenic and mechanical effects, these are best seen to be appreciated. That Manager Smith had his patrons' pleasure in view, rather than his own purse, when he went to what must have been a very great expense to stage "Faust," as it was staged last night, is evident. It could have been staged far less elaborately and still have been called magnificent, but the management was evidently not satisfied with anything but the best that modern stagecraft could produce.

Devilish Mephisto

The first scene was old Faust's dim study, lighted with flickering torches, and here let it be said that Roy Clements did some splendid work in the difficult role of Faust. The dim cell suddenly bursts into light of brilliant red as Mephisto, smiling, suave, truly devilish, bounds in. The brilliant light fades, a glow appears at the rear of the cell, coming brighter and brighter until the vision of Marguerite appears, making the old Faust wish for youth and vigor, which Mephisto gives him in exchange for his soul.

Landers Stevens has taken many trying parts during his career as an actor, but to do well his Satanic majesty's first lieutenant was most trying. But Stevens arose superbly to the occasion, giving an interpretation of this remarkable character that was most satisfactory in every detail. His smiling, mocking flattery, his jeering laughter, his triumphant contemplation of human weaknesses, these are some of the features of Stevens' acting that stand out and help to make the character a lasting impression on the beholder.

None appeared to better advantage than Miss Georgie Cooper as Marguerite. From a laughing, wildly excited maid over Faust's present of jewels to a sin-laden woman facing death in a prison, is quite a jump for one night. Miss Cooper won the highest approval of her audience for her acting, which was particularly splendid in the prison scene—one most difficult.

In Good Parts

Miss Georgie Woodthorp as that unique character, Dame Martha, made one of the hits of the evening. Al H. Hallett, as Marguerite's brother, was also one of the leading characters.

Three scenes are particularly worthy of notice. The night sword duel scene, in which Mephisto's fire-laden blade plays an important part; the witches' dance, a gorgeous spectacle that ends in a shower of fire, and the apotheosis of Marguerite.

"Faust" will be continued for the week, with matinees Wednesday, Saturday and Sunday.

HE NEEDED THE HAT.

CHICAGO, June 29.—Albert Smith was sentenced to three days in the county jail yesterday for the theft of an opera hat from a department store. The defendant's aged grandmother pleaded in vain for his release, declaring it was his first offense. Smith said he was going on the stage and needed the hat.

SAVE MONEY AVOID PAIN
Teeth Extracted Without Pain
Acknowledged to be the easiest and best painless extractors in Oakland.
Until June 15 we have decided to make our best sets of teeth for ...$3.00

SET OF TEETH.....$3.00
22K GOLD CROWNS..... 2.00
GOLD FILLINGS..... 1.00
SILVER FILLINGS..... .50
BRIDGEWORK..... 2.00
No charge for extracting when teeth are ordered. A written guarantee for 20 years with all work.
BOSTON DENTAL PARLORS
1155½ WASHINGTON ST.
HOURS—Week days, 9 to 9; Sundays, 10 to 3.

NO SOOT
AMERICAN BLOCK COAL
Kitchen Size, $10 Per Ton.
AMERICAN FUEL CO.
1217 Broadway. Oakland 770.

MR. EDITOR--Dear Sir: My recent short note to you, resulted in much credit to your paper, and great benefit to me.

We are now receiving almost daily, new styles of Spring Suitings and Overcoatings which we are prepared to make up in first class style and at satisfactory prices. Full line of stables,

111 San Pablo Avenue.

D. C. BROWN,
(formerly of Brown & McKinnon.)

HARRIMAN TO GET UNLIMITED BEER

"Three Cheers for Bread and Malt," Cries Financier on Fattening Diet

SEMMERING, Austria, June 29.—E. H. Harriman has been told that his salvation lies in getting flesh. He must put on flesh. Professor Strumpell made a thorough examination of the financier and came to the conclusion that he is under nourished.

Mr. Harriman tips the scales at 144 pounds, and the Professor, after fingering the Harriman ribs, announced that his patient must have the fattening cure.

"Plenty of cereals, large quantities of milk, much meat, and, above all, unlimited malt beer," was the Strumpell advice. Mr. Harriman on receiving this advice laughed and exclaimed:

"Three cheers for bread and beer."

He will remain at Semmering until July 15th, practicing this fattening diet and then go to Bandaste to take radium baths.

FORMER PREACHER CONFESSES THEFT

Kenneth Duncan, One Time San Francisco Pastor, Pleads Guilty to Grand Larceny

SANTA ROSA, June 29.—Kenneth Duncan, one-time Presbyterian minister in San Francisco, stood up yesterday morning in Judge Emmet Seawell's department of the Superior Court and entered a plea of guilty to a charge of grand larceny. He will be sentenced tomorrow morning. He stole checks and some personal property from Arthur Knowles of this city, a man who had befriended him. Harry Davis, alias "Jockey Ness," a pickpocket of San Francisco, will be sentenced at the same time.

PANIC IS CAUSED BY A PET SNAKE

Belongs to Evelyn Nesbitt Thaw and Invaded a Brokerage Office

NEW YORK, June 29.—Tickers and telegraph instruments were clicking away in Wasserman's brokerage office in the Waldorf-Astoria yesterday and clerks were droning quotations and putting up little cardboard figures, when suddenly there was a blood-curdling shour from Colonel Hiram Marshall of Tennessee, who had just returned from attending the reunion of the Confederate Veterans at Memphis. He had been in a half doze, when he bounded from his chair and pointed to the bottom of the wainscoting.

"Do you see it?" he cried to nobody in particular. "Don't tell me you don't see it!"

They all saw it, and there was the wildest kind of a scramble in that office. "It" was Kara, the pet snake of Mrs. Evelyn Thaw, placidly gliding along and ever and anon shooting out his little forked tongue after a fly. Clerks and porters and bellboys came, and everybody took a hand in shooing Kara out.

Policeman Conway stunned the ten-foot reptile with a rap on the head, but before he finished the snake Mrs. Thaw's maid claimed the pet and carried it home, a few doors away.

MANY PRESIDENTS TO MEET IN NEW ORLEANS

NEW ORLEANS, June 29.—That several Presidents of American republics may meet here during the Lakes to the Gulf Deep Waterways Association convention November 11 to 13 is the hope which has been strengthened by a press dispatch from Washington announcing that President Taft will spend one day in New Orleans upon that occasion. Invitations to the executives of Mexico and other Central American republics and Cuba will, it is stated, be earnestly extended by the committee in charge of the arrangements for the waterways gathering.

MACHINISTS WILL AGITATE 8 HOUR DAY LAW

SPOKANE, June 29.—That a general movement to secure an eight hour day for machinists throughout the country will be started at the convention of the International Machinists' Union in Denver next September, is predicted by Thomas Van Lear, district president for the northwest. "There will be nothing rash about this demand," states Mr. Van Lear, "and a year may elapse after the request before all machinists secure the eight hour day."

NEGOTIATIONS OPEN ON BIG CHINESE DEAL

LONDON, June 29.—J. P. Morgan and Company, who have been designated to represent the American syndicate in the matter of the Chinese loan of $27,500,000 for the construction of the Hankow-Sze-Chuen Railroad have opened negotiations with the bankers in London, Paris and Berlin concerned in the negotiations."

PHILADELPHIA TRIES TO HOLD UP HER PARTNER

After two years of "partnership" with the street railway company the city of Philadelphia is demanding a few things from its partner for the benefit of the public. The following is the schedule of things needed at once, according to the Philadelphia Times. The city can wait for other things, but the immediate demand is for.

More seats for passengers.
Better cars.
Cleaner cars.
Better schedules.
More cars.
Better and more powerhouse equipment.
Lower fares
Universal transfers.
Extension of the lines.

The Big Head

is of two kinds—conceit and the big head that comes from a sick headache. Does your head ever feel like a guard and your brain feel loose and sore? You can cure it in no time by acting on your liver with Ballard's Herbine. Isn't it worth trying for the absolute and certain relief you'll get? Sold by Wishart's Drug Store, corner Tenth and Washington.

Chamberlain's Stomach and Liver Tablets will brace up the nerves, banish sick headache, prevent despondency and invigorates the whole system. Sold by Osgoods' Drug Stores.

INTERNATIONAL ROMANCE BROKEN

Mrs. Maud Bryan Fights $500 Signed to Aid Count Czaky

NEW YORK, June 29.—The international romance which was to have been consummated in the marriage of Count Czaky, an attache of the Austro-Hungarian consulate at Pittsburg, and Mrs. Maud Howard Bryan, widow of a millionaire, well known in Los Angeles and San Francisco, has been shattered.

The revelation came when Mrs. Bryan instructed her lawyer to fight payment on a $500 note she signed "to tide the Count over a period of financial depression."

Mrs. Bryan is co-defendant with Joseph V. Ueberall, an Austrian lawyer here, and her former fiance, Count Kalamar Czaky. The note was drawn last February and was payable in three months at the home of Mrs. Bryan Ueberall was the payee. Czaky indorsed the paper and received the $500 from Ueberall, who sold the note to his uncle, a wealthy wholesale toy dealer. He has not been paid.

HUSBAND GRIEVED HER TERRIBLY, SAYS WIFE

Ida Wickham of 1016 Eighteenth street, the mother of two girls by a former marriage, secured an interlocutory decree of divorce yesterday from Thomas Wickham, Judge Weller entering the order, the ground being extreme cruelty. According to Mrs. Wickham, her husband called her vile names and accused her of consorting with other men. About everything he did while they lived together "just grieved her terribly," one of the meanest threats of the many he made to her being that "for two pins I would throw your daughters out of the house." He accused one of the girls of lying and stealing, both of which allegations, the mother said, were false, and altogether his conduct was so terrible that it was impossible for Mrs. Wickham to continue her marital relations with him.

WIFE LOCKED HIM OUT; GETS DIVORCE

Orville J. Stukey, a butcher, told his wife, Myrtle E. Stuckley, one day that he had decided to pay his mother a visit. She objected. He went anyway and when he returned home he found all of his personal possessions on the front porch and his wife inside the house with the doors locked against him. He demanded admittance. He refused to let him in. He then shouldered his trunk and went away. Three days afterwards he went to Seattle and remained there a year. Then he returned to Oakland and sued for divorce. This morning a final decree was entered in his favor by Superior Judge Harris. Stukley told the court that his wife often told him that she only married him "to spite another gentleman."

INTOXICATED, TURNS ON GAS; NEARLY SUFFOCATES

Simon Fisher, a merchant, residing at 930 Third street, had a narrow escape from asphyxiation by illuminating gas at his home Sunday. The story told at the Receiving Hospital, where Fisher was restored, was to the effect that while under the influence of liquor he turned the gas jet only partly off and laid down on the bed in his room to sleep. The odor of the gas attracted other inmates of the house to the room just in time to rescue him, although he was then unconscious.

SUFFRAGISTS ARE GUESTS OF SPOKANE

SPOKANE, June 29. — Three special cars filled with 85 women delegates to the National Equal Suffrage convention at Seattle, arrived here yesterday and the guests are being entertained by local suffragists with automobile rides, a reception and a banquet. In the party are Rev. Anna Shaw, Miss Rachael Foster Avery, Mrs. Ella H. Crosett, Miss Lucy Anthony, Mrs. Harriet Taylor Upton, Mrs. Cornelia T. Jaret and many other noted sufragists. Miss Carrie Chapman Catt and Mrs. O. H. P. Belmont, who are expected are now in the party.

(OFFICIAL.)

BOARD OF SUPERVISORS

REGULAR ADJOURNED MEETING OF THE BOARD OF SUPERVISORS, MONDAY, JUNE 21, 1909.

Pursuant to adjournment, the Board met at 10 o'clock a. m. On the call of the roll the following were present:

Supervisors Bridge, Foss, Mullins and Chairman Horner—4.

Absent—Supervisors Kelley—1.

On motion of Supervisor Bridge, seconded by Supervisor Mullins, the reading of the minutes of the previous meeting was waived, and they were approved as entered in the minute book without alteration by the following vote:

Ayes—Supervisors Bridge, Foss, Mullins and Chairman Horner—4.

Absent—Supervisor Kelley—1.

ALLOWANCE OF CLAIMS.

On motion of Supervisor Foss, seconded by Supervisor Mullins, Rule 9 was suspended by the following vote:

Ayes—Supervisors Bridge, Foss, Mullins and Chairman Horner—4.

Absent—Supervisor Kelly—1.

Thereupon, on motion of Supervisor Foss, seconded by Supervisor Mullins, the following claims as approved and presented by the Finance Committee, were ordered paid to the respective claimants in the sums and out of the funds designated by the following vote:

Ayes—Supervisors Bridge, Foss, Mullins and Chairman Horner—4.

Absent—Supervisors Kelley—1.

EXPOSITION FUND.

Alameda County Exposition Committee, $257.10; R. E. Hummel, $38.50; Phoenix Photo & Engraving Co., $136.19.

COUNTY GENERAL FUND.

Frank Barnet, sheriff, $11.10; Berkeley Daily Gazette, $15.40, John Bend, $5.00; C. C. Bull, $15.00; Bank of Alvarado, assignee of A. Rose, $35.00; same, assignee of G. P. Machado, $42.00, Bank of Centerville, assignee of W. J. Furtado, $31.50; same, assignee of G. P. Martin, $31.50; same, assignee of M. Peixotto, $56.00; Bank of Pleasanton, assignee of P. Oxsen, $134.00; same, assignee of Jos. Peters, $48.00; same, assignee of A. Coularte, $48.00; Bank of San Leandro, assignee of F. Gansberger, $130.50; J. H. Callen, $15.00; N. H. Chamberlain, $15.00; Children's Agency Asso. Char. of S. F., $38.00; W. A. Clark, $15.00; F. E. Correa, $297.00; H. K. Crawford, $15.00; J. J. Curtin, $45.15; Central Bank, assignee of W. H. Rice, $5.00; same, assignee of W. H. Rice, $15.00; Citizens' Bank of Alameda, assignee of C. L. Tisdale, $504.50; same, assignee of J. G. Gunn, $37.75; R. V. Dixon, $46.90; W. H. Donahue, $2.05; Dursin-Gompertz Co. $88.85; E. N. Ewer, $15.00; Joe P. Faria, $2.55; E. J. Finney, $85.00; Fruitvale Progress, $365.25; First National Bank of Haywards, assignee of Ben Wood, $110.25; Farmers' and Merchants' Bank of Healdsburg, assignee of Golden Gate Orphanage, $128.00; J. E. E. Henshaw (Henshaw Jec), $3.00; E. D. Hitchcock, $5.00; W. H. Holmes, $2.50; Harbor Bank, assignee of J. Maher, $15.00; same, assignee of Charles Cook, $5.00; same, assignee of J. L. Meyer, $83.30, $11.00; same, assignee of H. W. Pulcifer, $21.20, $262.00; Harbor Bank, assignee of M. E. Gavello, $3.00, same, assignee of P. W. Lenane, $35.00; same, assignee of Wm. Sinclair, $24.50; same, assignee of J. H. Callen, $25.00; same, assignee of J. B. Lanktree, $356.20; G. E. Jackson, $274.50; Henshaw Jee, $3.00; Adolph Johnson & Co., $45.00, $150.00, $6.60, $267.24; Judson Mfg. Co., $15.00; A. S. Kelly, $15.00, $5.00; A. H. Kopperud, $247.50, $247.50, $123.75, $106.65; Library Bureau, Inc., $62.10; Guy H. Lillencranz, $15.00 J. B. Lanktree, agent, assignee of Geo. L. Pardee, $11.25; same, assignee of H. Barberie, $11.25; same, assignee of Geo. Briberto, $11.25; same, assignee of P. Daforu, $11.25; same, assignee of M. L. Gray, $45.00; same, assignee of J. R. L. Jones, $12.50; same, assignee of J. H. Todd, $5.00; same, assignee of H. B. Mehrmann, $5.00; same, assignee of C. M. Selfridge, $5.00; same, assignee, of A. F. Gillihan, $15.00, same, assignee of C. M. Selfridge, $5.00, same, assignee of L. Simmons, $2.50; same, assignee of H. Paulson, $139.50; same, assignee of J. M. Kane, $15.00; same, assignee of J. S. Green, $15.00; same, assignee of H. M. Fine, $5.00; same, assignee of J. D. Griscom, $5.00; same, assignee of O. C. Hyde, $15.00; same, assignee of J. B. Wood, $15.00; same, assignee of John Purves, $15.00; same, assignee of H. M. Fine, $15.00; same, assignee of T. P. Tisdale, $5.00; same, assignee of E. M. Keys, $15.00; same, assignee of C. H. Wilder, $15.00; same, assignee of J. A. Riley, $15.00; same, assignee of H. D. Bell, $5.00; same, assignee of H. S. Kergan, $15.00; same, assignee of W. H. Irwin, $15.00; same, assignee of O. C. Hyde, $15.00; same, assignee of A. C. Smith, $5.00; same, assignee of L. H. Briggs, $5.00; same, assignee of J. E. Clark, $15.00; same, assignee of W. H. Irwin, $15.00; same, assignee of P. A. Haviland, $10.00; same, assignee of Dowdle Ptg. Co., $14.50; same, assignee of C. A. Taggart, $13.05; same, assignee of Western Sts. Supply Co., $44.10, $600.00; J. S. Machado, $85.00; Sabina A. McLaughlin, $4.00; J. S. Milton, $5.00; Moore Motor Supply Co., $42.10; C. R. Nelson, $15.00; Pauline Nusbaumer, $15.00; Pajaro Valley Orphan Asylum, $61.13; Pierce Hardware Co., $5.36, $3.55, $22.50, $6.50, $178.45; Polk-Husted Directory Co., $132.00; H. M. Pond, $15.00; Recorder Ptg. & Pub. Co., $10.50; E. R. Roberts Jr., assignee of C. A. Baldwin, $108.00; A. F. Schwer, $48.00; E. R. Sill, $5.00; A. M. Smith, $15.00; St. Vincent's Asylum, $10.00; Tribune Pub. Co., $74.25, $25.00, $5.50, $82.75, $12.50; R. R. Veale, $3.00; Mrs. Flora Wales, $34.70; Harry C. Williams, $25.44; Cotton Bros. & Co., $321.25; Central Bank, assignee of Cotton Bros. & Co., $1842.00; same, assignee of E. L. Blackman & Co., $56.00.

COUNTY INFIRMARY FUND.

Mat Bodem, $33.00; Bowman & Co. $35.15; D. H. Bruns & Co., $14.00, $10.00, $20.00, $20.00, $10.00, $14.00, $14.00; Bank of Alvarado, assignee of Ralph & Schribner, $52.00; Cascade Laundry, $14.45; Central Creamery, $16.00; Coupe Ambulance Co., $6.00; H. D. Cushing, $25.00, $11.10; Central Bank, assignee of G. M. Crew, $51.00; Direct Line Tel. Co., $9.45; E. J. Finney, $10.00, $72.00; P. C. Frederickson, $42.00; G. S. Fuller & Son, $10.00, $5.00; Farmers' & Mch. Bank of Hwds., assignee of A. Johnson, $8.00, $8.00; N. Gallagher & Sons, $76.00; O. N. Hirsch & Co., $56.00; Harbor Bank, assignee of M. Isaacs, $30.30; A. R. King & Co., $10.00; J. B. Lanktree, agent, assignee of Cogorno & Adams, $6.00; G. Magerstaedt, $23.00; Myers & Tully, $15.10; Nernst Lamp Co., $3.50, $1.50; Oakland Electric Co., $13.40, $3.75; M'Connell & Co., $15.00; Pac. Tel. & Tel. Co., $41.00; Carl T. Peterson, $30.00; Pioneer Lumber, Feed & Fuel Co., $32.80; A. B. Richter & Co., $18.00; San Francisco Laundry, $15.50, $15.10; H. F. Schlueter, $259.20; Silvey Munyon Co., $6.00; Smith Bros. Hardware Co., $27.15, $12.05, $60.80; Western Fish Co., $39.19; Woodworth & Logan, $18.00, $30.00, $15.00, $18.00.

GENERAL ROAD FUND.

Cotton Bros. & Co., $1.00; Central Bank, assignee of Cotton Bros. & Co., $1.00; same, assignee of R. L. Blackman Co., $1.00.

ALTAMONT DISTRICT ROAD FUND.

Bank of Alvarado, assignee of T. Vargas, $28.00.

BROOKLYN DISTRICT ROAD FUND.

Caneral Bank, assignee of E. Blackman Co., $0.70.

CASTRO VALLEY DISTRICT ROAD FUND.

A. F. Gomes, $12.00; Central Bank, assignee of Cotton Bros. & Co., $1.00.

CLAREMONT DISTRICT ROAD FUND.

J. B. Lanktree, agent, assignee of J. Mootsy, $38.25; same, assignee H. Barberri, $18.00; same, assignee of M. L. Gray, $81.00, $108.00; same, assignee of G. L. Pardee, $45.50.

FRUITVALE DISTRICT ROAD FUND.

Central Bank, assignee of E. L. Blackman Co., $78.00; P. C. Frederickson, $10.00; A. K. H. Kopperud, $225.00; same, assignee of J. R. Durkee, $2.50, $2.50; same, assignee of A. C. Benton, $2.50; same, assignee of W. Rue, $2.50; J. H. Parker, $6.50; Central Bank, assignee of E. L. Blackman Co., $1.00.

PALOMARES DISTRICT ROAD FUND.

Farmers' & Mch. Bk. of Hwds., assignee of M. Lopes, $20.50; Cotton Bros. & Co., $1.00.

PIEDMONT DISTRICT ROAD FUND.

Harbor Bank, assignee of J. H. Mokler, $16.55.

PLEASANTON DISTRICT ROAD FUND.

Bank of Pleasanton, assignee of C. H. Schween, $66.00.

VALLECITOS DISTRICT ROAD FUND.

Henry Trimingham, assignee of A. Bonham, $80.00; L. Souza, $117.00.

SAN LORENZO DISTRICT ROAD FUND.

F. E. Correa, $2.50.

SALARY FUND.

C. L. Biedenbach, $102.00; P. M. Fisher, $91.80; Geo. W. Frick, $55.00; J. B. Lanktree, agent, assignee of Wm. McDonald, $85.20; F. S. Rosseter, $102.00.

ALLOWANCE OF CLAIM OF HARDY'S BOOK STORE RESCINDED.

The following resolution was introduced:

Whereas, on March 8th, 1909, this Board allowed the claim of Hardy's Book Store for $4.32 (Clerk's No. 1812), for stationery charged to County Auditor; and

Whereas, the Auditor has returned said claim, showing that the claim was a personal charge and that he has paid the same, as per receipt of Hardy's Book Store attached; therefore, be it

Resolved, That the action of this Board in allowing said claim on March 8th, 1909, be and the same is hereby rescinded.

On motion of Supervisor Foss, seconded by Supervisor Mullins, the resolution was adopted by the following vote:

Ayes—Supervisors Bridge, Foss, Mullins and Chairman Horner—4.

Absent—Supervisor Kelley—1.

APPLICATIONS FOR RELIEF.

Applications for relief were received and acted upon as follows:

Laureca Alvadova, Pleasanton—Referred to Supervisor Horner and Indigent Clerk.

Vincent Mormino, 1439 East Ninth street—Referred to Indigent Clerk.

AFFIDAVITS OF PUBLICATION.

The following affidavits of publication were received and ordered filed:

Hayward Tri-Weekly—Liquor Application of Henry Benz, Castro Valley.

Washington Press—Liquor Application of M. J. Cavanaugh, Niles.

Elmhurst Review — Liquor Application of Ernst Roentsch, East Fourteenth street and Orchard avenue.

Elmhurst Review—Notice of Election for Homestead Lighting District.

Oakland Tribune—Notice to Bidders for County Supplies.

Oakland Tribune—Notice to Bidders for Water to sprinkle Niles Canyon Road.

Oakland Enquirer—Notice to Bidders for County Supplies.

REQUISITIONS.

The following requisitions were received and granted:

D. McLaren—Six Sets of Codes for Superior Court.

A. Shields, Storekeeper at County Infirmary—Supplies.

J. M. Page, Superintendent Detention Home—Extension Telephone.

C. Ruess, Probation Officer—Pencils and Welsbach Lights.

Wm. H. Donahue, District Attorney—Set of Codes.

T. W. Harris—Supplies for Department 1, Superior Court.

Geo. S. Pierce, County Auditor—Numbering Machine.

W. J. Rogers, Chief Engineer—Supplies.

P. A. Haviland, County Surveyor—Underwood Typewriter.

P. A. Haviland, County Surveyor—Two Reams Block Book Paper.

Dr. O. D. Hamlin, Surgeon Receiving Hospital—Four Requisitions for Supplies.

F. Barnet, Sheriff—Four Requisitions for Supplies.

APPLICATIONS FOR LIQUOR LICENSES.

The following applications for liquor licenses were received:

Charles O. L'Heureux, Allendale, with additional recommendation.

August Wolff, East Fourteenth street and Redwood road.

John M. Krayer, Castro Valley.

Joe G. Rose & Son, Alvarado.

The applications were referred to the Judiciary, Printing and License Committee, hearing on them being set for Monday, July 12, 1909, at 10 o'clock a. m., requisite notice to be published as follows:

L'Heureux—Fruitvale Progress.

Wolff—Fruitvale Progress.

Krayer—Hayward Tri-Weekly Review.

Rose & Son—Township and Newark Register.

REPORT OF JUDICIARY, PRINTING AND LICENSE COMMITTEE.

The Judiciary, Printing and License Committee reported favorably on the following liquor applications, there being no protest:

Ernst Roentsch, East Fourteenth street and Orchard avenue.

R. P. Sorensen, Reedwood Canyon.

Henry Benz, Castro Valley.

Thereupon, on motion of Supervisor Bridge, seconded by Supervisor Mullins, appropriate resolutions were introduced and adopted approving the respective bonds of said Roentsch, Sorensen and Benz and granting them permits to obtain licenses for the sale of liquor for one year, by the following vote:

Ayes—Supervisors Bridge, Foss, Mullins and Chairman Horner—4.

Absent—Supervisor Kelley—1.

PROTEST AGAINST CAVANAUGH APPLICATION.

In the matter of the liquor application of M. J. Cavanaugh, Niles, a protest was received, signed by Wm. Catterlin. The matter was postponed one week for said applicant to present a report from the Surveyor regarding the legal status of the signers of his recommendation. A supplemental recommendation for said applicant was received and ordered filed.

PROTEST AGAINST PELLEGRINI APPLICATION.

A protest, signed by E. B. Gobson and others, was received against the liquor application of A. Pellegrini, 1135 Vine street. Same was referred to the Judiciary, Printing and License Committee.

APPLICATION TO EXCAVATE.

An application was received from the Pacific States Refineries for permission to excavate at Fruitvale avenue and Glasscock street, accompanied by a bond in the sum of $250.00, with E. C. Sessions and George L. Sessions as sureties. Said bond was approved by Supervisor Bridge and said application to excavate granted by the Board.

PROPOSED OPENING OF SUTER STREET.

Hearing of the report of Viewers in the matter of the proposed opening of Suter street, Allendale, was postponed one week.

TO REINFORCE STORM WATER BRIDGE AT EAST 14TH STREET AND AUSTIN AVENUE.

The following resolution was introduced:

Whereas, In the opinion of this Board it is to the best interests of the County of Alameda that the storm water bridge on East Fourteenth street and Austin avenue be reinforced with concrete; now, therefore, be it

Resolved, That Supervisor Bridge be and he is hereby authorized to expend an amount not to exceed $110.00 for said reinforcement of said storm water bridge.

On motion of Supervisor Bridge, seconded by Supervisor Mullins, the resolution was adopted by the following vote:

Ayes—Supervisor Bridge, Foss, Mullins and Chairman Horner—4.

Absent—Supervisor Kelley—1.

SUPERVISOR FOSS TO LAY PIPE LINE.

The following resolution was introduced:

Resolved, That Supervisor Foss be and he is hereby authorized and empowered to expend a sum not exceeding $300.00 for the purpose of securing and laying water pipe on Thirteenth avenue and County Road No. 2848 for the purpose of supplying water for sprinkling county roads.

On motion of Supervisor Mullins, seconded by Supervisor Bridge, the resolution was adopted by the following vote:

Ayes—Supervisors Mullins, Bridge, Foss and Chairman Horner—4.

Absent—Supervisor Kelley—1.

ACCEPTANCE OF CROW CANYON CREEK BRIDGE AT LAVINS.

A report was received from the County Surveyor stating that Cotton Bros. & Co. had completed their contract for the construction of a bridge in Crow Canyon at Lavins, Castro Valley Road District. On motion of Supervisor Bridge, seconded by Supervisor Mullins, said work was accepted, by the following vote:

Ayes—Supervisors Bridge, Foss, Mullins and Chairman Horner—4.

Absent—Supervisor Kelley—1.

BAY FARM ISLAND BRIDGE.

A communication was received from the Alameda City Council calling attention to repairs necessary for the Bay Farm Island Drawbridge. Same was referred to the Road, Bridge and Franchise Committee.

BIDS FOR COUNTY SUPPLIES.

Bids were received for various County Supplies, according to Schedules Nos. 1 to 12, heretofore adopted, as follows:

Bidder.	Certified Check.
Schedule No. 1—	
Pacific Fuel Co.	$ 100.00
American Fuel Co.	128.95
John C. Rohan	160.00
Schedule No. 2—	
A. H. Kopperud	500.00
Associated Oil Co.	No check
F. H. Moore	100.00
American Fuel Co.	161.45
P. C. Frederickson	150.00
Western Fuel Co.	86.00
Rhodes-Jamison Co.	175.00
James P. Taylor	163.70
Standard Oil Co. (currency)	1.00
Schedule No. 3—	
Joseph Herrscher	224.00
California Produce Co.	No check
Louis Bruzzoni	414.05
S. Angel	137.16
E. W. Williams	1,500.00
Schedule No. 4—	
Fred Becker	829.00
Joseph Lavigne	726.00
Combs & Fisher	875.00
Schedule No. 5—	
Western Fish Co.	235.00
Camelloni & Lagoria Fish Co.	250.00
Combs & Fisher	240.00
Schedule No. 6—	
Remington Typewriter Co.	No check
J. B. Lanktree	200.00
Smith Bros., Inc.	109.90
Schedule No. 7—	
H. H. Shutts	4.40
Schedule No. 8—	
Taft & Pennoyer	164.00
Joseph Herrscher	428.49
H. C. Capwell Co.	300.00
Hale Bros., Inc.	.....
(Check with Schedule No. 10)	
Schedule No. 9—	
S. J. Sill Co.	164.80
Joseph Herrscher	1,408.00
Henry Grandjean	200.00
Monarch Coffee and Spice Co.	190.00
P. C. Frederickson	50.00
F. B. Cook	1,400.00
J. A. Hill	225.00
C. A. James	165.00
E. W. Williams	.....
(Check with Schedule No. 3)	
Industrial Home Adult Blind	6.00
Schedule No. 10—	
Taft & Pennoyer	164.00
Joseph Herrscher	428.49
H. C. Capwell Co.	300.00
Morris Isaacs	100.00
Hale Bros., Inc.	164.00
Schedule No. 11—	
Joseph Herrscher	591.70
Edward Salz, Inc.	650.00
P. C. Fredrickson	700.00
Schedule No. 12—	
Pierce Hardware Co.	150.00
Crescent Supply House	20.00
E. W. Williams	.....
(Check with Schedule No. 3)	

The foregoing bids were referred to the Committee of the Whole, in conjunction with the County Expert, to report Friday, June 25, 1909.

BID FOR WATER TO SPRINKLE NILES CANYON ROAD, ETC., ACCEPTED.

The following bid was received:

NILES, Cal., June 19, 1909—To the Hon. Board of Supervisors of Alameda County—Gentlemen: We will comply with all the requirements of the enclosed notice to contractors:

To deliver at foot of all water tanks on County Road No. 247, for 25 cents per 1000 gallons, and on all others that may be required of us for the sum of 20 cents per 1000 gallons. It is further agreed that we are to furnish water to the tank on Front street, in the town of Niles. Trusting we will be fortunate enough to be awarded the contract, we are, your truly,

CITIZENS' WATER COMPANY.
By J. B. BARNARD, President.

On motion of Supervisor Bridge, seconded by Supervisor Foss, the foregoing bid was accepted and the matter referred to the District Attorney to prepare the proper contract, with surety bond of $500.00, by the following vote:

Ayes—Supervisors Bridge, Foss, Mullins and Chairman Horner—4.

Absent—Supervisor Kelley—1.

TO LAY PIPE LINE FOR MISSION ROAD.

The following resolution was introduced:

Resolved, That Supervisor Horner be and he is hereby authorized and empowered to expend a sum not to exceed $500.00 for the purpose of securing and laying water pipe on the Mission Road, leading from Mission San Jose to Suno, for the purpose of sprinkling County Roads.

On motion of Supervisor Foss, the resolution was adopted by the following vote:

Ayes—Supervisors Bridge, Foss, Mullins and Chairman Horner—4

Absent—Supervisor Kelley—1.

ESTABLISHMENT OF PIONEER LIGHTING DISTRICT.

A resolution was introduced and adopted establishing the Pioneer Lighting District in Brooklyn Township.

ESTABLISHMENT OF FRUITVALE LIBRARY DISTRICT.

In the matter of the election held June 19, 1909, for the formation of Fruitvale Library District, an affidavit of posting notices for said election was received from Edward D. Harmon and ordered filed. An affidavit of publication of said notice of election was received from the Fruitvale Progress, and ordered filed.

Returns of said election were received and canvassed, showing that 197 votes were cast for said Library District, and 136 against said Library District. Thereupon a resolution was introduced and adopted, establishing said Library District.

EXPENSE FOR FRUITVALE LIBRARY DISTRICT ELECTION.

The following resolution was introduced:

Resolved, that the compensation for services rendered in the matter of the election held June 19, 1909, for the proposed Fruitvale Library District in Fruitvale, Brooklyn Township, shall be as follows:

Election Officers—$4.00; Delivery of election supplies—$2.50; Setting up and taking down booths and expressage—$8.00; Delivery of election returns—$2.50.

On motion of Supervisor Bridge, seconded by Supervisor Mullins the resolution was adopted by the following vote:

Ayes—Supervisors Bridge, Foss, Mullins and Chairman Horner—4.

Absent—Supervisor Kelley—1.

PETITION FOR SILVER MOON LIGHTING DISTRICT WITHDRAWN.

There being no objection the petition filed June 14, 1909, asking for the calling of an election for the formation of Silver Moon Lighting District was permitted to be withdrawn.

APPROVAL OF SUBSTITUTE BOND OF E. M. DOWNER FOR ELECTRIC FRANCHISE.

The District Attorney reported that the substitute bond of $1,000.00, with the National Surety Co. as surety, for an electric franchise granted to said E. M. Downer January 27, 1908, was in legal form. Thereupon, on motion of Supervisor Bridge, seconded by Supervisor Mullins said bond was approved by the following vote:

Ayes—Supervisors Bridge, Foss, Mullins and Chairman Horner—4.

Absent Supervisor Kelley—1.

ORDINANCE SHORTENING DEER SEASON.

The following ordinance was introduced:

The Board of Supervisors of the County of Alameda, do ordain as follows.

Section 1. Every person within the boundaries of the County of Alameda, State of California, who between the first day of October in any year and the first day of August of the following year hunts, pursues, takes, kills or destroys, or has in his possession whether taken or killed, in said County, or shipped into the County from any State, territory or foreign country, any male deer or deer meat, is guilty of misdemeanor.

Section 2. Any person found guilty of a violation of this ordinance shall be fined not less than Twenty-five Dollars ($25.00) nor more than Five Hundred Dollars ($500.00), or be imprisoned in the County Jail of this County for not less than Twenty-five (25) days nor more than One Hundred and Fifty (150) days, or both such fine and imprisonment.

Section 3. This ordinance shall take effect and be in force fifteen days from and after its passage and adoption.

On motion of Supervisor Foss, seconded by Supervisor Bridge, Rule 11 was suspended by the following vote:

Ayes—Supervisors Bridge, Foss, Mullins and Chairman Horner—4.

Absent—Supervisor Kelley—1.

Thereupon, on motion of Supervisor Foss, seconded by Supervisor Bridge, the foregoing ordinance was passed and adopted by the following vote:

Ayes—Supervisors Bridge, Foss, Mullins and Chairman Horner—4.

Absent—Supervisor Kelley—1.

On motion of Supervisor Mullins, seconded by Supervisor Bridge, the Clerk was directed to have said ordinance published for the period required by law in the Oakland Enquirer by the following vote:

Ayes—Supervisors Bridge, Foss, Mullins and Chairman Horner—4.

Absent—Supervisor Kelley—1.

PERMISSION GRANTED FOR AUTOMOBILE RACING.

In view of the many endorsements received from various commercial bodies, Supervisor Mullins moved that the request of the Automobile Club of California for permission to hold a racing

ORIGINAL

M. & F. Company

OF SAN FRANCISCO

Organized September, 1893.

CLASS F---JUNE 26, 1909

72....	20	197....	10	238....	6	58714....	4	58750....	4	58846....	4
271....	6	273....	4	274....	6	58894....	10	59031....	4	59197....	6
351....	4	367....	6	495....	4	59626....	6	59633....	6	59640....	4
545....	6	607....	6	617....	6	59622....	4	59697....	30	59746....	100
712....	20	719....	4	815....	4	59752....	6	60033....	10	60118....	6
822....	4	877....	4	928....	10	60239....	4	60360....	4	60377....	4
982....	10	1176....	20	1313....	6	60437....	6	60468....	20	60500....	20
1338....	4	1387....	10	1546....	4	60833....	4	60712....	4	60729....	6
1636....	10	1645....	10	1702....	6	60820....	20	61016....	10	61078....	6
1777....	6	1872....	4	1915....	10	61125....	4	61188....	4	61199....	6
1920....	4	1961....	20	1971....	20	61207....	4	61215....	6	61378....	6
2088....	10	2363....	6	2429....	10	61408....	6	61432....	6	61468....	10
2440....	4	2540....	6	2579....	6	61474....	6	61529....	20	61828....	4
2719....	4	2763....	10	2775....	6	61845....	4	61883....	10	61889....	6
3037....	4	3088....	4	3139....	4	61999....	4	62001....	6	62057....	6
3236....	4	3478....	4	3517....	20	62129....	4	62160....	4	62211....	20
3604....	4	3674....	4	3692....	6	62249....	10	62268....	10	62311....	10
3694....	6	3732....	4	3891....	10	62459....	4	62528....	6	62541....	4
4118....	6	4204....	6	4224....	4	62542....	10	62543....	4	62598....	4
4289....	4	4363....	10	4445....	4	62705....	6	62713....	6	62949....	10
4472....	4	4497....	4	4537....	10	63021....	10	63041....	4	63052....	4
4871....	4	4969....	4	5231....	10	63105....	30	63130....	4	63173....	4
5251....	4	5316....	4	5481....	4	63252....	4	63278....	6	63459....	4
5595....	6	5611....	10	5706....	30	63556....	100	63630....	4	63777....	6
5871....	6	6063....	4	6537....	4	63818....	4	63872....	4	63909....	6
6565....	6	6575....	6	6589....	20	64396....	30	64579....	20	64611....	10
6735....	10	6754....	20	6818....	6	64621....	4	64635....	4	64661....	4
6824....	20	6865....	6	6892....	6	64777....	20	64802....	30	64980....	6
7287....	10	7352....	4	7419....	10	65198....	4	65256....	6	65267....	6
7477....	4	7518....	20	7558....	4	65300....	4	65313....	20	65317....	4
7606....	4	7682....	6	7778....	4	65331....	4	65340....	4	65348....	4
7808....	10	7872....	6	8006....	6	65364....	500	65368....	20	65399....	2000
8077....	20	8187....	4	8188....	4	65637....	10	65688....	6	65723....	6
8286....	4	8555....	4	8561....	10	65837....	20	65861....	4	65874....	10
8684....	20	8844....	10	8861....	6	65896....	6	65921....	4	65962....	20
8873....	10	8956....	30	8968....	10	66018....	6	66133....	4	66169....	6
9138....	4	9364....	4	9388....	4	66334....	4	66196....	10	66519....	20
9495....	4	9524....	10	9545....	4	66552....	10	66561....	6	66687....	4
9615....	4	9625....	30	9634....	6	66713....	4	67112....	30	67210....	10
9856....	10	9877....	10	9888....	6	67225....	10	67277....	6	67411....	4
9913....	4	9950....	4	9982....	4	67471....	4	67584....	4	67620....	4
10140....	6	10295....	6	10397....	6	67691....	10	67822....	6	67899....	30
10368....	10	10435....	4	10446....	4	68055....	4	68309....	6	68318....	4
10551....	4	10568....	6	10605....	4	68399....	6	68370....	6	68425....	6
10631....	4	10777....	10	10785....	4	68618....	4	68582....	10	68952....	4
10953....	4	11111....	4	11224....	4	69293....	4	69562....	4	69651....	10
11286....	6	11314....	4	11341....	10	69683....	6	69760....	10	69776....	10
11372....	20	11492....	4	11629....	4	69785....	4	70528....	10	70200....	4
11827....	4	11905....	4	12003....	4	70240....	20	70317....	6	70401....	6
12233....	6	12421....	6	12452....	10	70524....	6	70525....	6	70534....	4
12538....	20	12624....	4	12861....	4	70551....	6	70568....	6	70808....	6
12959....	4	13039....	20	13050....	20	70948....	6	70958....	250	71226....	20
13066....	6	13138....	6	13479....	4	71298....	10	71302....	4	71498....	6
13471....	6	13498....	4	13761....	4	71582....	10	71597....	4	71612....	4
13859....	20	13964....	4	13992....	4	71622....	10	71706....	4	71719....	10
13996....	10	14266....	20	14401....	6	71809....	4	71847....	20	71855....	4
14427....	30	14452....	20	14613....	6	71986....	10	72468....	6	72502....	6
14617....	4	14732....	4	14734....	4	72580....	4	72743....	4	72768....	10
14854....	4	14879....	4	15035....	4	73019....	20	73047....	4	73106....	20
15186....	6	15430....	6	15462....	6	73237....	4	73415....	6	73419....	6
15586....	6	15590....	10	15617....	4	73451....	4	73464....	4	73529....	4
15614....	8	15660....	6	15666....	6	73587....	4	73736....	4	73738....	4
15765....	4	15726....	20	15801....	6	73819....	4	73937....	4	74111....	4
16027....	6	16174....	10	16235....	30	74177....	4	74617....	4	74755....	4
16281....	4	16403....	4	16501....	4	74790....	6	74839....	4	74928....	4
16532....	4	16629....	4	16644....	10	75442....	10	75610....	6	75829....	4
16756....	4	16849....	4	17059....	4	75905....	20	75989....	6	76013....	6
17093....	30	17106....	6	17369....	4	76050....	10	76306....	4	76402....	4
17412....	4	17415....	6	17462....	4	76665....	10	76686....	4	76876....	10
17548....	10	17907....	4	17917....	10	77210....	4	77285....	4	77412....	4
17939....	6	17940....	6	17947....	4	77413....	4	77702....	4	77750....	10
18169....	10	18364....	10	18439....	4	77837....	10	77899....	6	77919....	6
18723....	4	18758....	4	18964....	20	78008....	10	78049....	6	78052....	4
18965....	10	18989....	20	19184....	4	78132....	6	78173....	6	78312....	20
19269....	6	19283....	10	19286....	4	78429....	20	78576....	4	78705....	4
19387....	10	19404....	10	19427....	4	79053....	20	79181....	10	79147....	4
19460....	4	19511....	4	19537....	10	79212....	10	79447....	4	79623....	6
19617....	4	19620....	4	19720....	20	79659....	6	79679....	4	79684....	4
19824....	6	19903....	6	20021....	10	79957....	30	80123....	6	80130....	6
20358....	4	20369....	4	20384....	4	80141....	4	80219....	10	80368....	10
20388....	4	20419....	10	20472....	4	80553....	4	80793....	4	81145....	4
20594....	6	20603....	6	20706....	6	81223....	20	81371....	4	81493....	6
20752....	6	20853....	6	20873....	4	81515....	6	81659....	4	81820....	4
20891....	10	20889....	4	21018....	30	81848....	30	81859....	20	82230....	6
21166....	4	21190....	4	21281....	4	82285....	4	82431....	4	82432....	20
21291....	4	21297....	10	21480....	10	82576....	4	82727....	6	82729....	4
21643....	4	21644....	30	21762....	6	82891....	20	82941....	6	83129....	4
21765....	6	21866....	20	21916....	4	83159....	6	83177....	6	83242....	6
22131....	4	22252....	20	22628....	4	83375....	20	83497....	6	83533....	10
22810....	10	22922....	10	22948....	6	83624....	6	83742....	4	83780....	4
22855....	6	23549....	20	23552....	4	83922....	10	83972....	10	84144....	4
23587....	4	23730....	4	23765....	20	84207....	6	84342....	10	84353....	6
23780....	4	23812....	6	23877....	4	84391....	4	84527....	6	84540....	4
23901....	6	23946....	10	23991....	4	84617....	20	84690....	10	84702....	4
24034....	10	24040....	6	24127....	6	84744....	4	84752....	4	84828....	6
24177....	4	24359....	6	24386....	10	84875....	10	85013....	4	85105....	10
24416....	4	24437....	20	24512....	6	85128....	4	85198....	20	85261....	4
24601....	6	24648....	4	24744....	6	85760....	4	85765....	6	85839....	10
24765....	6	24817....	4	25085....	6	85929....	20	85792....	6	76028....	10
25263....	10	25293....	6	25386....	10	86068....	6	86314....	6	86419....	6
25442....	4	25460....	4	25467....	4	86476....	4	86532....	4	86545....	4
25541....	4	25579....	6	25605....	6	86554....	10	86641....	4	86720....	4
25658....	10	25661....	20	25677....	6	86750....	4	86784....	6	86866....	4
25714....	4	25816....	4	26024....	10	86852....	6	86923....	4	87187....	6
26068....	6	26235....	20	26404....	20	87211....	4	87212....	30	87226....	6
26629....	6	26709....	6	26773....	6	87377....	6	87469....	4	87482....	10
26787....	4	26845....	10	26931....	4	87489....	10	87541....	4	87541....	4
26980....	4	27136....	10	27231....	20	87551....	4	87686....	10	87927....	4
27331....	4	27547....	30	27674....	4	87975....	6	87954....	6	87976....	10
27862....	6	27911....	20	27948....	20	88018....	4	88124....	4	88135....	4
28117....	6	28126....	20	28144....	4	88203....	20	88247....	6	88425....	20
28227....	10	28354....	10	28501....	4	88554....	20	88638....	4	88669....	10
28512....	6	28542....	6	28571....	4	88785....	20	88807....	6	88824....	4
28751....	4	28795....	6	28815....	6	88858....	6	88866....	4	88869....	30
28832....	4	29175....	4	29203....	4	88912....	4	89018....	4	89110....	6
29255....	4	29276....	6	29289....	4	89115....	4	89755....	4	89151....	6
29523....	20	29623....	4	29647....	20	89218....	6	85290....	4	85335....	10
29677....	4	29716....	10	29761....	10	89521....	10	89601....	4	89602....	10
29859....	10	29916....	20	30003....	20	89715....	4	89765....	6	89786....	10
30153....	6	30367....	4	30606....	6	89987....	4	90118....	4	90124....	4
30662....	4	30771....	6	31049....	6	90133....	6	90200....	20	90202....	4
31133....	4	31649....	4	31736....	30	90255....	10	90347....	4	90748....	4
31818....	10	32170....	6	32234....	6	91525....	6	91543....	6	91694....	10
32285....	30	32472....	20	32490....	4	90954....	6	91054....	4	91480....	4
32537....	4	32631....	6	32727....	6	91877....	4	91932....	4	91993....	10
32906....	10	32958....	4	32992....	4	92003....	20	92199....	4	92231....	4
33069....	4	33087....	10	33260....	4	92308....	6	92376....	4	92482....	10
33272....	4	33516....	20	33494....	4	92531....	6	92691....	4	92713....	10
33501....	4	33846....	10	33856....	6	92758....	4	93018....	6	93321....	10
33609....	4	33745....	10	33816....	4	93527....	6	93569....	6	93837....	4
33943....	10	33961....	6	33977....	10	93813....	6	93996....	4	94034....	4
34029....	20	34080....	4	34188....	6	94145....	4	94437....	10	94521....	4
34260....	4	34318....	6	34417....	6	94571....	4	94588....	10	94670....	6
34585....	10	34644....	4	34647....	6	94800....	4	94903....	4	94929....	20
34673....	4	34767....	20	34795....	6	95062....	6	95111....	4	95226....	20
35024....	4	35043....	4	35082....	100	95252....	4	95273....	4	95277....	4
35311....	10	35254....	4	35402....	4	95288....	10	95349....	4	95386....	4
35535....	4	35750....	500	35920....	4	95655....	10	95729....	4	95970....	4
35980....	20	36010....	6	36127....	100	96065....	6	96084....	6	96642....	4
36277....	6	36254....	6	36494....	10	96189....	4	96214....	4	96251....	4
36513....	6	36525....	4	36742....	4	96269....	4	96517....	4	96548....	4
37014....	4	37084....	10	37099....	10	96681....	6	96682....	4	96851....	4
37242....	4	37348....	4	37403....	10	96909....	10	97129....	4	97245....	4
37463....	4	37492....	4	37559....	6	97347....	10	97472....	10	97473....	4
37780....	4	37875....	4	37907....	4	97575....	6	97612....	10	97714....	6
37911....	4	38046....	6	38078....	10	97811....	20	97979....	4	98104....	4
38089....	4	38215....	10	38251....	6	98211....	10	98315....	6	98362....	6
38263....	6	38398....	10	38460....	4	98507....	10	98614....	10	98618....	6
38506....	20	38536....	10	38614....	10	98749....	6	98808....	10	98854....	6
38773....	6	38807....	20	38870....	30	98839....	6	98927....	4	98908....	4
38950....	4	39096....	4	39162....	10	99125....	6	99276....	10	99255....	10
39185....	4	39277....	6	39329....	6	99348....	4	99611....	10	99681....	6
39357....	20	39532....	4	39541....	6	99755....	10	99900....	4		
39671....	4	39748....	4	39789....	4						
39888....	6	40011....	20	40081....	4						
40113....	20	40199....	4	40520....	10						
40554....	4	40634....	4	40646....	6						
40737....	10	40824....	4	40889....	4						
40893....	20	40946....	4	40981....	4						
41071....	6	41205....	4	41243....	4						
41493....	4	41536....	6	41687....	20						
41704....	4	41721....	6	42042....	4						
41959....	10	41990....	4	42224....	4						
42268....	4	42283....	6	42313....	4						
42349....	6	42152....	6	42455....	20						
42647....	6	42634....	4	42891....	6						
43002....	6	43022....	6	43063....	6						
43071....	10	43076....	10	43122....	6						
43258....	6	43311....	4	43359....	4						
43427....	6	43448....	4	43614....	20						
43635....	4	43717....	6	43815....	10						
43831....	4	43858....	6	43872....	4						
43953....	4	44063....	20	44493....	20						
44496....	4	44732....	4	44613....	6						
44624....	4	44660....	10	44663....	4						
44789....	20	44905....	6	45125....	4						
45196....	6	45053....	6	45786....	6						
45917....	4	45987....	10	46022....	6						
46073....	4	46101....	4	46132....	10						
46291....	4	46314....	4	46420....	4						
46493....	4	46656....	10	46065....	6						
46708....	4	46716....	250	46758....	4						
46891....	10	46899....	4	47061....	4						
47445....	4	47604....	10	47695....	4						
47847....	6	47929....	4	47964....	4						
47982....	4	48054....	4	48356....	6						
48399....	4	48545....	30	48629....	4						
48659....	10	48895....	10	48981....	4						
49289....	6	49319....	20	49498....	4						
49538....	4	49654....	4	49659....	4						
49734....	20	49822....	4	49945....	10						
50049....	4	50036....	4	50092....	4						
50402....	6	50117....	4	50501....	10						
50883....	4	50973....	4	50991....	6						
51015....	4	51126....	4	51336....	6						
51342....	10	51348....	6	51356....	4						
51569....	6	51632....	10	51654....	6						
51789....	10	51804....	4	51886....	6						
51836....	6	51962....	6	52031....	4						
52050....	6	52080....	4	52084....	4						
52096....	4	52133....	10	52169....	6						
52249....	6	52324....	6	52340....	4						
52521....	100	52573....	6	52573....	4						
52728....	6	52885....	20	52916....	10						
52949....	6	53089....	10	53145....	6						
53245....	4	53327....	20	53456....	4						
53554....	4	53590....	20	53786....	6						
53870....	6	54198....	4	54431....	4						
54616....	4	54044....	6	54656....	4						
54686....	4	54748....	10	54823....	6						
54885....	4	54941....	6	55056....	6						
55074....	4	55204....	4	55326....	4						
55335....	10	55436....	20	55611....	4						
55715....	4	55723....	6	55762....	20						
55794....	10	55823....	6	55871....	6						
56023....	10	56043....	4	56418....	6						
56570....	20	56647....	10	56677....	4						
56699....	4	57070....	4	57098....	4						
57287....	10	57289....	4	57384....	1900						
57358....	4	57443....	4	57463....	4						
57721....	10	57542....	4	57563....	6						
57677....	20	57739....	10	57891....	6						
58010....	4	58031....	10	58110....	4						
58129....	4	58145....	10	58335....	4						
58352....	6	58370....	4	58391....	6						
58422....	20	58520....	4	58608....	6						

APPROXIMATION NUMBERS.

100 numbers from 35700 to 35800, inclusive, being 50 numbers on each side of the number drawing the first capital of $7,500, $10.

100 numbers from 55549 to 55649, inclusive, being 50 numbers on each side of the number drawing the second capital of $2000, $6.

100 numbers from 57234 to 57334 inclusive, being 50 numbers on each side of the number drawing the third capital of $1600, $4.

TERMINAL NUMBERS.

899 numbers ending with 50, being the last two figures of the number drawing the first capital of $7500, $2.

999 numbers ending with 99, being the last two figures of the number drawing the second capital of $2000, $2.

The above is for 50c; 25c in proportion.

To avoid serious results take Foley's Kidney Remedy at the first sign of kidney or bladder disorder, such as backache, urinary irregularities, exhaustion, and you will soon be well. Commence taking Foley's Kidney Remedy today. Sold by Wishart's Drug Store, corner Tenth and Washington streets.

DR. WONG HIM—Dear Sir: For several years, while suffering agonies of pain, I tried, in vain, to find relief from physicians of various schools of medicine, when, as a last resource, my life being in greatest and imminent danger from a mortal disease, I applied to you. You cured me with your Chinese Herb Treatment and saved my life, for which cure I tender you my most sincere thanks, and remain, most gratefully yours,

MRS. PAULINE KARL FORMES,
1468 Grove St., Oakland, Cal.

DR. WONG HIM

1268 O'Farrell Street

Between Gough and Octavia
SAN FRANCISCO

Dr. Ong Ting Shew

FAMOUS CHINESE PHYSICIAN

Successor to Dr. Wong Woo, and for over ten years at Chinese Hospital, S. F. Chinese Tea and Herbs Sanitarium.

CONSULTATION FREE.

Announces the opening of his offices at.

11-13 BRENHAM PLACE

Opp. Portsmouth Park above Kearny, between Clay and Washington Sts.
SAN FRANCISCO.

COOK WITH GAS

Kitchen Kleanliness Konvenience Komfort

Cooking with gas means—no kindling to chop;
no coal to carry;
no ashes to dump.

Simply turn a valve, light a match—turn off the valve when you're through—no waste either way.

Oakland Gas, Light & Heat Co.

Thirteenth and Clay Sts.
PHONE—OAKLAND 470.

Golden West Hotel

Special Rates for Permanent Roomers

SUN IN EVERY ROOM—HOT AND COLD WATER—TELEPHONE AND ELEVATOR SERVICE.

Office Telephones: Oakland 8862 Home A 2861

Eighth and Franklin, Tribune Bldg.

NOTICE OF SALE OF REAL ESTATE.

In the Superior Court of the State of California, in and for the County of Alameda.

In the matter of the estate of HATTIE LOUISE WICHMAN, deceased.

Notice of sale of real estate.

Notice is hereby given that in pursuance of an order of the Superior Court of the State of California, in and for the County of Alameda, made on the 13th day of May, A. D. 1907, in the matter of the estate of Hattie Louise Wichman, deceased, the undersigned executor of the last will and testament of said deceased will sell at private sale either in one parcel or in subdivisions to the highest and best bidder for cash in Gold Coin of the United States, subject to confirmation by said Superior Court, on or after Tuesday, the 6th day of July, 1909, all the right, title, interest and estate of said decedent at the time of her death and all the right, title and interest that the said estate has by operation of law or otherwise acquired other than or in addition to that of the said decedent at the time of her death, in and to all those certain lots, pieces or parcels of land situate, lying and being in the City of Oakland, County of Alameda, State of California, and bounded and described as follows, to wit:

1st. Beginning at the point of intersection of the southeasterly line of Seventh avenue, formerly Benton street, with the Southwesterly line of East Fifteenth street, formerly Madison street; thence Southwesterly along said line of Seventh avenue one hundred and ten (110) feet; thence at right angles Southeasterly parallel with East Fifteenth street one hundred (100) feet; thence at right angles Northeasterly parallel with Seventh avenue one hundred and ten (110) feet to the Southwesterly line of East Fifteenth street; thence Northwesterly along last named line one hundred (100) feet to the point of beginning.

Being a portion of Block Fifty-eight (58) as per Higley's Map of Clinton, on file in the office of the County Recorder of said Alameda County.

2d. Beginning at a point on the Northeastern line of East Fifteenth street, formerly Madison street, distant thereon seventy (70) feet Southeasterly from the Southeastern line of Seventh avenue, formerly Renton street; thence Southeasterly along said line of East Fifteenth street eighty (80) feet; thence Northeasterly parallel with Seventh avenue one hundred (100) feet; thence Northwesterly parallel with East Fifteenth street eighty (80) feet; thence Southwesterly parallel with Seventh avenue one hundred (100) feet to the point of beginning.

Being portion of Block Seventy-one (71), as per Higley's Map of Clinton, on file in the office of the County Recorder of said Alameda County.

3rd. Beginning at a point on the Northeastern line of East Sixteenth street, distant thereon one hundred and thirteen (113) feet Northwesterly from the Northwestern line of Fifth avenue; thence Northwesterly along said line of East Sixteenth street thirty-seven (37) feet; thence at right angles Northeasterly one hundred (100) feet; thence at right angles Southeasterly thirty-seven (37) feet; thence at right angles Southwesterly one hundred (100) feet to the point of beginning.

Being a portion of Block Eighty-one (81) as per Higley's Map of Clinton, on file in the office of the County Recorder of said Alameda County.

4th. Beginning at a point on the Northeastern line of East Sixteenth street, distant thereon seventy-five (75) feet Southeasterly from the point of intersection of said Northeastern line of East Sixteenth street with the Southeastern line of Fourth avenue; thence Southeasterly along said Northeastern line of East Sixteenth street seventy-five (75) feet; thence Northeasterly parallel with said line of Fourth avenue one hundred and ten (110) feet; thence Northwesterly parallel with said line of East Sixteenth street seventy-five (75) feet; thence Southwesterly parallel with said line of Fourth avenue one hundred and ten (110) feet to the point of beginning.

Being a portion of Block Eighty-one (81) as per Higley's Map of Clinton, on file in the office of the County Recorder of said Alameda County.

Bids may be left at the office of Messrs. Reed, Black & Reed, attorneys at law, 1105 The Union Savings Bank building, Oakland, Alameda County, California, or delivered to said executor, personally, or delivered to the clerk of said Superior Court.

Terms of sale: Cash in Gold Coin of the United States, ten per cent of the sum of bid to be paid at the time of making and accompanying bid and the balance to be paid upon confirmation of sale by said Superior Court.

Dated June 25, 1909.

HENRY FREDERICK WICHMAN,
As executor of the last will and testament of Hattie Louise Wichman, deceased.

REED, BLACK & REED, Attorneys for Executor, 1105 Union Savings Bank Bldg., Oakland, Alameda County, California.

NOTICE OF TIME SET FOR PROVING WILL, ETC.

In the Superior Court of the County of Alameda, State of California.

In the matter of the estate of Lucie Beebe Butters, deceased.

Notice of time set for proving will, etc.

Notice is hereby given that a petition for the probate of the will and codicil thereto of Lucie Beebe Butters, deceased, and for the issuance to David Edwards, R. A. Bray and J. C. McKinstry of letters testamentary thereon has been filed in this Court, and that Friday, the 9th day of July, A. D. 1909, at 10 o'clock, a. m. of said day, at the courtroom of Department No. 4, of said Court, at the Court House in the City of Oakland, in said County of Alameda, has been set for the hearing of said petition and proving said will and codicil, when and where any person interested may appear and contest the same.

Dated, June 24, 1909.

JOHN P. COOK, Clerk.
By W. W. Crane, Deputy Clerk.

J. C. McKINSTRY, attorney for petitioners, 550 Mills Building, San Francisco, Cal.

NOTICE OF TIME SET FOR PROVING WILL, ETC., AND APPLICATION FOR LETTERS OF ADMINISTRATION WITH WILL ANNEXED.

In the Superior Court of the County of Alameda, State of California.

In the matter of the estate of Frank B. Albertson, deceased. Notice of time set for proving will, etc., and application for letters of administration with will annexed.

Notice is hereby given that a petition for the probate of the will of Frank B. Albertson, deceased, and for the issuance to George Gray of letters of administration with the will annexed has been filed in this Court, and that Friday, the 9th day of July, A. D. 1909, at 10 o'clock A. M. of said day, at the Courtroom of Department No. 4 of said Court, at the Court House in the city of Oakland, at the Court of Alameda, has been set for

Oakland Tribune

Member American Newspaper Publishers' Association.

W. E. DARGIE, President.
JOHN F. CONNERS, Managing Editor.
J. CLEM ARNOLD, Business Manager.

Every evening and morning. Morning TRIBUNE (six days a week), 50c per month.

Evening TRIBUNE and Sunday TRIBUNE, 65c a month be carrier. One year, $7.80. Single copy, 5c.

Entered at Oakland Postoffice as second class matter.

Sample copies free on application.

Publication Office, TRIBUNE Building, corner of Eighth and Franklin streets. Telephone Oakland 528.

Home Phones — Advertising Department, A2152; Subscription Department, A2153; Circulation Complaint Department, A4841; Editorial Department, A2157; City Editor A2155.

Branch Office, 1058 Broadway; Phone Oakland 797.

San Francisco Office, 130 Market street, near Fourth; Phone Kearny 5810.

Berkeley Office, 2168 Center street; Telephone Berkeley 186.

Alameda Office, Schneider's Stationery Store, corner Park street and Santa Clara avenue; Telephone Alameda 559.

Fruitvale Office, Dawson's Drug Store, Fruitvale avenue and East Fourteenth street; Telephone Merritt 77.

Melrose Branch Office, Eagle Drug Store, corner Forty-seventh avenue and East Fourteenth street; phone Merritt 53.

Fitchburg Branch, Callon's Drug Store, East Fourteenth and George streets; phone Merritt 589.

Elmhurst Branch, Phillips & Phillips, druggists, East Fourteenth street and Bow Wow avenue; phone Merritt 737.

San Jose Agency, 28 North Second street; Telephone Blue 1321.

Manager Foreign Advertising, Williams & Lawrence, New York—Brunswick Building, Fifth avenue and Twenty-sixth street; Chicago—1534 Marquette Building. Will F. Cresmer, Representative.

TO SUBSCRIBERS.

Subscribers failing to receive their paper within a reasonable hour after publication will please report the same to THE TRIBUNE Office by telephone and a special messenger will be dispatched with a copy of THE TRIBUNE at once.

Manuscripts or photographs submitted to the editorial department for consideration must have stamps enclosed to ensure the return of same if not accepted.

MORNING TRIBUNE.

Entered as second class matter February 21, 1903, at the Postoffice at Oakland, Cal., under act of Congress March 3, 1879.

You Can TELEPHONE a "Want" to The Tribune Classified Call Department Oakland 528 Home A 2151

All advertisements intended for continuous insertion under heading "TOO LATE FOR CLASSIFICATION," 15c a line daily.

All advertisements ordered by telephone for a definite number of insertions will be charged for the time specified, subject to no rebate on discontinuance order before expiration date.

All advertisers should retain counter checks given, as no mistakes will be rectified without presentation of these receipts.

No orders recognized for advertisements for insertion "Till Forbid."

No charges made for box rental to parties answering advertisements requesting answers to certain box numbers.

Special Notice

Patrons of THE TRIBUNE are particularly cautioned against paying money in advance for any advertising to be placed in THE TRIBUNE unless solicitors can produce written authorization from the Business Manager.

TRIBUNE PUBLISHING CO.

STENOGRAPHERS.

ANNE E. MARTIN, PUBLIC STENOGRAPHER, NOTARY PUBLIC, Room 47, 909 Broadway.

PHOTOGRAPHY.

FRANK FROST outdoor and flashlight expert. 1445 Franklin st. Phone Oakland 1149. Home A-3873.

DAY AND CONTRACT WORK.

JOHN C. CORBETT, general contractor; jobbing, store fitting. 1114 Franklin st. Phone Merritt 2708.

ANY kind roofs repaired or painted. A. Hillman, 506 E. 12th; drop postal card.

CONTRACTORS and builders—If you are going to build or do any repair work would pay you to call Oakland 7556 for estimates.

If you want to reach the people of Alameda county, use THE TRIBUNE classified columns.

MARBLE and granite monuments, large and artistic stock; marble interior work. F. Dinneen, prop., show room 717 7th st., Oakland.

PINTING, tinting and papering; get our figures and see how much we can save you. Phones Home A-3289, Oak. 7183. Kemnan & Co., 874 Harrison.

PAINTING, tinting and papering; reasonable prices. F. C. Tucker, 3033 Fifth st., Berkeley.

HOUSE MOVERS.

H. B. HENDERSON—Raising, shoring moving; buildings bought and sold. 481 23d st. Phones—Oak. 2657, Home 5158.

HOUSE CLEANING

JAPANESE housecleaning, washing and gardening. Oakland 5371. A-1245. 934 Telegraph. Oakland.

ADOPTION.

PAINLESS confinement, children boarded or adopted, confidential. Maternity Villa, 1416 8th st., Alameda.

RENOVATORIES.

WE keep you looking neat, prices reasonable. Golden West Renovatory, 31 Telegraph ave.

EMPLOYMENT OFFICES.

A—JAPANESE Employment Office, 481 8th st. Phones Oakland 3158, Home A-4513.

AAA—RELIABLE help. Orient Emp. Ags. Chinese serv. Phone Oak. 3101. 261 8th.

JAPANESE Day Work Co.—Cooks, waiters, gardeners, housework. 360 7th st. Oakland 5611.

JAPANESE Employment and Housecleaning Office, 311 7th st. Phone Oak. 6529.

JAPANESE employment and house-cleaning office. 319 7th; phone Oakland 3916.

OLDEST Japanese employment office in town; all kinds of work furnished. 311 7th st. Oakland 5522. A-3522.

PATENTS.

CARLOS P. GRIFFIN, patents; late examiner U. S. Patent Office. 1201-1202 Metropolis Bank Bldg., S. F.

HARRY E. SCHROEDER, U. S. and foreign patents. 415-16 First National Bank, Oakland. Phone Oakland 3047.

PRINTING AND BINDING

BEST service, best workmanship, best prices at TRIBUNE Printing Department, 7th and Franklin sts.

"SWAP" COLUMN.

OAKLAND flats, lots or cottage wanted in exchange for marine view cottage, San Francisco. Address 1464 Grove st., Oakland.

MEETING NOTICES.

ATHENS PARLOR No. 195, N. S. G. W., meets every Tuesday, 8 p. m., Woodmen Hall, 521 12th st.
ROY E. CROSSMAN, Pres.
F. W. ANDERSON, Sec.

DIRIGO Lodge No. 224, K. of P., meets this (Tuesday) evening, at Pythian Castle, 12th and Alice sts. All brethren cordially invited.
A. V. FEIGHT, C. C.
C. E. WOOD, K. of R. and S.

PERSONALS.

A merchant would not think a woman very wise if she purchased a yard less silk for a gown than she needed—even if it were very fine silk. Nor is the merchant wise to purchase a column less advertising space than he needs, even if it is very fine advertising space—and costly.

ANY poor girl in need of a friend, a home or advice, is invited to call or write the matron of The Salvation Army Home, Beulah Heights, Cal. Phone Merritt 3827.

A PROFICIENT masseuse would like to treat a few more ladies at their homes. Address, Box 11928, Tribune.

CALIFORNIA'S oldest palmist and card reader; 25c, to 50c, $1. 913 Broadway.

ELECTRO vibratory massage. Mrs. L. Johnson of Oakland Sanatorium, 605 10th st.

GAS Consumers' Assn. reduces your bill 15 to 30 per cent. 358 12th st.

L. S. CLARK, atty-at-law, 351 Jackson st. Consultation free. Open evenings.

MISS F. M. MAYNARD—Electrolysis, scalp treatment, etc. 466½ 13th st., over Chinn-Beretta's; phone Oak. 3899.

MME. MONTAGUE, a professional masseuse; both sexes. 451½ 7th st., room 5.

PROF. GEE, medium and healer; read's and treatments daily; circles Sunday, Tues., Friday, 8 p.m. 516 Telegraph ave.

UNCALLED for suits, trousers and overcoats at less than cost at Chas. Lyons, the London Tailor, 553 Broadway, bet. 9th and 10th sts., Oakland.

BUSINESS PERSONALS.

WHEN some one looks over the wants in search of your ad. it should be "THERE."

Found at Last!

Master Piano Polish, the only perfect polish; dealers make big money with little talk; sells itself. Address F. J. Richards, 1568 Linden st., Oakland. Tuning, repairing and polishing.

COLLECTIONS.

THE Interstate Collection Agency collects everything worth while. 417 1st Nat'l Bnk. Bldg., Oakland, Cal.

NOTARY.

AA—V. D. Stuart, notary public, Tribune office, 8th and Franklin.

HELP WANTED—MALE.

WHEN the man, for whom you ought to be looking, LOOKS—your ad. should be "THERE."

BOY to take care of horse for room and board. Chas. Lehman, 1547 Prince st.

BOYS with motor cycles; steady work; good pay. J. S. Loney, 972 Franklin st.

CHAUFFEUR wants position with private family; careful driver; does his own repairs. Box 13677, Tribune.

COACHMAN wants position with private family, good references. Box 13878, Tribune.

MAN of good address to sell accident insurance; new plan; big money; exclusive territory. Address P. O. box 371, Oakland.

WANTED—Railway mail clerks, postoffice clerks, carriers. Examination in Oakland soon. Preparation free. Franklin Institute, Dept. 6C, Rochester, N. Y.

WANTED—Machinists, electrical, $3.12 to $4.32 per diem, pipefitters, $2.88 to $4.16 per diem. Apply to Board of Labor Employment, Navy Yard, Mare Island, Cal.

WANTED—Men to learn to operate picture machines; operators in demand; salary $35 weekly. 221 Locust ave.

WANTED—An office manager for San Jose; good salary and commission; $500 required. Box 7465, Tribune.

WANTED—Reliable young man to carry samples; steady position. 379 10th st.

WANTED—Boy with wheel. Piedmont Press, 1166 Webster st.

YOUNG man to take charge of nice, clean business, can make from $20 to $40 week; must invest $200; investigate. Room 5, 26 Telegraph ave., between 16th and 17th.

20 GOOD men to build water ditch, put in flume, and do placer mining; 10 year job, good wages. Calaveras Con. Mining Co., 221 1st Natl. Bank Bldg., Oakland.

WHEN "the best" cook looks—your ad. should be "THERE."

HELP WANTED—FEMALE.

WHEN "the best" servant is looking for a new place, your ad. should be "THERE."

AT SUNSET EMPLOYMENT AGENCY, 420 6th st. Phone Oakland 4631. Male and female help furnished.

COOKS, chambermaids, second girls, waitresses, nurses, housework girls. Call at new Oakland office, 652 7th st.

COOKS, waitresses, chambermaids and general housework help at once. Woman's Emp. Exch., 349 Albany Bl.

EVANS & HODGES.

SUNSET EMPLOYMENT AGENCY, 420 6th st., Oakland. Phone Oakland 4631. 2 waitresses, $30 and $45; 2 cooks, $25 and $45; 3 girls, housework, $20 to $45; 2 colored girls cooks, Nevada, fare paid out, fine positions, $40.

ENERGETIC representative; $100 a month to right party; small investment required. Address box 14651, Tribune.

EXPERIENCED girl for housework. 7 Pacific ave., one block from Piedmont Park.

EXPERIENCED body ironer wanted. Apply at 288 Filbert st.

GOOD woman wanted to rent dining room and kitchen of small private boarding house; fine home and excellent people. Phone Oakland 7834.

GENERAL house girl; small family; second girl. Berkeley Employment Office, 2147 Center st.

GIRL to assist in housework; Mill Valley; $15. Call 201 8th st., Oakland, Wednesday morning 8 to 10.

GIRL to wait on table and do second work. 1422 Arch st., North Berkeley. Phone Berkeley 437.

GIRL to assist in light housework. 3274 Central ave., Alameda. Take Santa Clara ave. car.

GIRL wanted for good home with small wages. Apply 763 Taylor ave., Alameda.

GIRL to set type, etc., good position. Chicago Rubber Stamp Co., 863 Broadway.

GIRL wanted for housework; wages $15 to $20. Call 1479 21st ave., cor. 20th st.

GIRL for light housework. Apply 150 Miles ave.

GIRL to assist in housework. 847 52d st.

HOUSEKEEPER; must be up to date. Box 13855, Tribune.

LADIES, home employment, stamping transfers; steady or evenings; $1.50 dozen upward. 830 Market, Westbank bldg., R. 816, San Francisco.

LADIES to take home work. Treiber, room 213, Pacific bldg., 2d floor, 4th and Market sts., San Francisco.

LADIES to take work home. Treiber's, 1381 Broadway, bet. 17th and 18th sts.

NURSES, now working, something interesting. Call 222 1st Natl. Bank Bldg., Oakland.

STUDENTS to prepare for positions. Oakland Millinery Parlors and School, 693 14th st.

TWO young ladies to work in shooting gallery. 457 4th st., near Broadway. Call after 12 M.

WANTED—Immediately; experienced saleslady for ribbon, lace and embroidery department; permanent position and good salary to the right person. Apply to The G. P. Schafer Company, department store, Modesto, Cal.

WANTED—Young ladies to call on business houses; can make $3 day. Room 5, 26 Telegraph ave., between 16th and 17th.

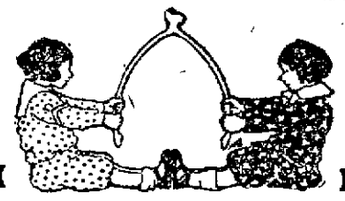

Not a Matter of Luck

But a matter of good judgment. Don't experiment with placing your classified ads in newspapers of unknown circulation.

Over 40,000 of the best homes in Alameda and Contra Costa counties have passed the experimental stage and place their dependance upon THE TRIBUNE for news---for advertising---for results---not how cheap but how good.

The Tribune Four times as large as any other

HELP WANTED—FEMALE—Con.

WANTED—A girl who understands chamberwork, parlor maid work and waiting; must be neat and willing to wear black; only girls with experience need apply. Avondale, 534 28th st., near Telegraph.

WANTED—Woman for housework, cooking and laundry. Apply 3028 Benvenue ave., Berkeley.

WANTED—Pants finisher; also operator who understands finishing. 1720 Fruitvale ave., Fruitvale.

WOMAN for general housework; no washing; steady place for right party. 2831 10th st, Berkeley, 1 block west of San Pablo ave.; get off Snyder ave., San Pablo car.

WANTED—A first-class cornucopia baker; none other need apply. Box 13871, Tribune.

WANTED—Girl to take care of child to go home nights. 710 14th st.

WANTED—Woman to cook in delicatessen store. 1109 San Pablo ave.

WANTED—Girl for general housework. 1568 8th st.

WAITRESS wanted. 1784 7th st.

YOUNG girl to assist with baby in afternoon, sleep at home. Phone Piedmont 2971.

SITUATIONS WANTED MALE.

WHEN the right employer begins to read the "situations wanted" ads., yours should be "THERE."

A YOUNG Japanese boy wants position as houseworker and kitchen helper. George Wada, 370 7th st., Oakland. Phone Oakland 3002.

A JAPANESE, good family cook, wishes position; has references. Phone Oakland 3373.

BRICKLAYER wants work by day or contract; $3.50 to $4; sidewalks a specialty. E. C. Venn, 1168 7th st.

BRICKLAYER wants work, day or contract; $4 day. E. C. Venn, 1167 7th.

FIRST-CLASS Japanese wants cooking, ironing and washing. Phone Oakland 2127.

JAPANESE boy wishes position to cook; also some housework; $35 month. Telephone Berkeley 1254. George.

JAPANESE school boy wants position as cook. Phone Oakland 3949.

MARRIED man of 34 would like employment in garage; understands repairing of motor cycles and autos; good all-around man; sober and reliable; can give the best of references. Address 1368 15th st. Phone A 1467.

PORTER wishes position; best references. 652 7th st. Phone Oakland 3302.

SITUATIONS WANTED—FEMALE.

AMERICAN woman, quiet and agreeable, wishes place in nice home with young or elderly single lady needing assistance about house. Phone Oakland 5956.

A COMPETENT laundress and housecleaner wants day work. Phone Oakland 3633.

BY a lady, care of children during parents' absence day of evening, or companion to lady; Fruitvale or Alameda preferred. Address Mrs. C. Mann, Fruitvale.

BY an experienced colored chamber maid or second girl. Phone A 1179.

COMPETENT refined middle-aged woman wants position as housekeeper in widower's family. Address Box 13835 Tribune.

EXPERIENCED Swedish girl wishes position to do second work or care for baby; good references. 368 Walsworth st. Phone Oakland 3938.

EXPERIENCED cook wishes position in family; no objection to short distance in country or downstairs work. Box 13906, Tribune.

EXPERIENCED, capable young woman desires position assist bookkeeper, typist or as cashier. Box 13904, Tribune.

EXPERIENCED nurse wishes to take one patient home. $15 a week. 577 Jones st.

FIRST-CLASS dressmaker wishes position with established dressmaker; room and board in part compensation. Box 13908, Tribune.

FIRST-CLASS cook wishes position in private family or hotel; best references. 652 7th st. Phone Oakland 3302.

FIRST-CLASS laundress wants work for Monday. Box 13821, Tribune.

GIRL 16 wishes to mind baby; sleep home; prefer Berkeley. Phone Berkeley 4263. 1813 Hopkins st., West Berkeley.

GIRL wants position for general housework in small family. Box 14388, Tribune.

GIRL wishes position to do general housework. 1640 Myrtle st.

ITCH cured in one, and eczema in 10 days; 1 application convincing; agents wanted. Box 15561, Tribune. Phone Merritt 589.

SWEDISH girl wishes general housework. Apply at 508 8th st., Oakland.

TWO competent Finnish girls wish position general housework; city or county. Please call or write 2431 9th st., West Berkeley.

THREE women want work in country as housekeepers, etc. Address box 14431, Tribune.

TRAINED nurse wishes confinement cases; reasonable. Phone Berkeley 5189. Best of references.

TWO German girls want housework. Call 1628 5th st., West Berkeley.

YOUNG woman wants plain nursing or day work. Mrs. S. K., Box 13857, Tribune.

YOUNG woman wants position for general housework; small family. Box 14388, Tribune.

DANCING

PROF. STEUART, Academy of Dancing, Castle Hall, 12th and Franklin; social Tuesday eve.; class Monday eve.; private lessons by appointment. Phone Oakland 3517.

BUSINESS CHANCES.

A LADY or gentleman with a capital of from $50 to $100 has chance for income of from $50 to $500 per week according to ability; golden opportunity for fluent talkers or professional people; no soliciting. Address box 14752, Tribune.

A GOOD opportunity for a lady with small capital to buy a well established corset business in Oakland; centrally located. Box 7468, Tribune.

BRANCH bakery, including small rooming house 8 rooms; $15 rent; sacrifice for $125, with 2 rooms furnished. 5899 San Pablo ave.

FOR SALE—Corner grocery in Oakland; two living rooms; cash receipts over $1100 month; price $1250; no agents; no traders, business direct with owner. Address box 13907, Tribune.

FOR SALE—Bakery, grocery and delicatessen store; good corner; clean stock. For particulars see owner, 1556 Telegraph ave., corner Edwards.

FOR SALE—½ interest in good paying lunch room, $200, or will sell whole for $500. Address Box 13879, Tribune.

FOR SALE—Good paying restaurant; best location on 7th st. Box 14502, Tribune.

GOOD delicatessen; very reasonable; low rent. Call 836 14th st.

RESTAURANT fully equipped and doing good business; central location, long lease, low rent; will be sold cheap because of proprietors going away. Geo. W. Austin, 1018 Broadway, Oakland.

SNAP—Swellest hair dressing parlors in San Francisco; must sell this week at one-half actual cost on payments or exchange for real estate. Jos. Skirm, 921 Broadway, Oakland.

SMALL restaurant for sale cheap in good location; owner leaving city. 1704 7th st., West Oakland.

WANT to buy a business that pays $125 per month net profit. Address box 13860, Tribune.

WELL equipped meat market for rent or for sale; owner going East. Apply 4509 E. 14th st. B. Robbinson.

$360—LIGHT mfg. business, A-1 proposition; clears $40 weekly; all cash trade; previous experience unnecessary. 1175 7th st., Oakland, Cal.

PARTNERS WANTED.

WANTED—A partner to invest ($500) five hundred dollars, in a good paying business clearing $300 per month. Address box 14725, Tribune.

SALESMEN—SOLICITORS.

ANY lady desirous of making some extra money easily, please call at 868 Linden.

LADIES—You can make $3 to $5 every day selling Magic Laundry Help; does a family washing without the aid of washboard; sold under guarantee; quick sales, big profits, steady customers. Call 1175 7th st.

LADIES and gentlemen make $5 to $8 daily; the Daisy Wonder sells in every home, everywhere; call or write. S. S. Co., 599 San Pablo ave.

AGENTS WANTED.

AGENTS wanted everywhere to sell our wonderful piano and furniture polish; something new; quick sales and big profits; gentlemen or ladies; experience unnecessary. 1218½ Clay st., Oakland.

MASSAGE.

AA—MASSAGE expert attendant; select patrons. Parlors, 3 and 4, 269½ 12th st.

ALCOHOL massage and manicuring. Room 2, 481½ 7th st. May Toner.

ADA STEVENS—Manicuring. 462 9th st., room 11.

CABINET baths and alcohol massage. 522 6th st. No sign.

GERTIE ANDERSON—Hot tub and electric baths; alcohol massage. 363 12th st., apt. 2.

HOT tub and cabinet baths; alcohol massage. 517 San Pablo ave., r. 10.

KITTY HASKELL—Alcohol and electric massage. 462 9th st., room 12, Portland House.

MISS Melvin Gonzales, cabinet baths and alcohol massage. 469½ 9th st., room 16.

MABEL CLIFFORD—Alcohol and scientific massage. 419 6th st., suite 11.

WANTED—Man with $250 to buy half-interest in fruit and vegetable business and make from $3 to $6 per day; steady; with or without experience. Apply 821 Grove st.

AUTOS.

AUTOMOBILE supplies, Panhard oil, Goodyear tires, solar lamps; everything for the motor car. W. L. Loos & Co., 12th and Jackson sts.

FOR SALE—Mitchell '08 Runabout. Box 14686, Tribune.

INDIAN Motocycle, 3¾ h. p., '08; perfect condition; new tires; $150. Box 14870 Tribune.

OLDSMOBILE, 40 horse, 5 passenger touring car, fully equipped, in A 1 condition; for sale at sacrifice on account of owners leaving town. Dwight Way Garage, Berkeley.

THIRTY horsepower "White," close coupled body, elegant appearance and condition; equipped with gas lamps, prestolite, glass front, speedometer, steam whistle, luggage carrier, gauge lights, lamp bumper, new tires, extra casing and tire holder; original cost $4500; our price, $1500. Western Electric Vehicle Co., 1389 Broadway.

WANTED—For spot cash, late model 7-passenger Packard or Pierce Arrow Touring car; must be in good condition and nearly new. Box 14386, Tribune.

INVESTMENTS.

WHEN some one looks over the wants in search of your ad. it should be "THERE."

25 TO 50 per cent on your money; will guarantee 8 per cent, with ample real estate security; proof on request. Box 13 510, Tribune.

PIANOS TO RENT.

FINE pianos for rent. Kohler & Chase, 1015 Broadway. Phone Oakland 1009.

LOST AND FOUND.

FOUND

IF YOU LOSE ANYTHING—Advertise it here. It will be returned to you if an honest person finds it. Remarkable recoveries are brought about every day through this column.

IF YOU FIND ANYTHING—Advertise it in

The Tribune, Offices, Eighth and Franklin and 1058 Broadway.

THE LAW—Section 485, Penal Code of California, is strict in requiring finders of lost property to seek the owners through advertisement and otherwise, and failure to do so, if it can be proven, involves a severe penalty.

ANGORA nursing mother cat; tortoise shell and white; left 3 kittens. 2154 Russell st., cor. Fulton. Phone Berkeley 5921. Reward.

FOUND—A lady's gold watch; owner can have same by paying charges; with description. H. Highlor, Fitchburg, Palo Vista ave.

FOUND—A belt on Monday night. 110 Rio Vista.

FOUND—Ladies' pocket book; call Merritt 3862.

FOUND—June 26, lady's pin. Apply 568 E. 24th st.

LOST—Ladies' round gold filigree pin set with pearls, in Oakland or Alameda, or on Telegraph or Alameda cars; reward. 544 Hobart st. Phone Oakland 5790.

LOST—Brown Water Spaniel dog; half clipped; reward. Dr. Charles Randall, 333 Geary st., Room 514, San Francisco.

LOST—On Broadway yesterday, gold cuff link; initial E. Return to Box 14378, Tribune and be liberally rewarded.

LOST—In Oakland, a satchel of carpet-laying tools. Return to 6438 Regent st., Oakland; liberal reward.

LOST—A gold chain and cross; initials E. M. R.; finder notify 898 E. 14th st; reward.

LOST—Scotch Collie dog; license. 2933; reward. 459 Hawthorne.

YOUNG white billy goat stolen by boys; reward given for information leading to recovery. 1357 Webster st.

WEDNESDAY evening, June 23, on Shattuck ave., bet. North Berkeley and Idora Park, a mink neck piece fastened with a pin. Please return to 1541 Henry st. Phone Berkeley 1223.

MEDICAL.

AA—LADIES—Dr. North, 1025 Market, San Francisco; specialist for women only; no delays or disappointment; relief guaranteed; by most superior painless methods; most obstinate cases treated; all female complaints and irregularities treated; have no hesitancy if in need of my services; absolutely harmless; low fees; advice free. 10 a. m. to 4 p. m. and 6 to 8:30 p. m.

A—PRIVATE home for the sick; confinement specially; adoption; special treatment for all female trouble. 1303 Market.

ALTA BATES Sanitarium, 2460 Webster, east of Telegraph, Berkeley. Surgical, obstetrical and rest cure. Phone Berkeley 1144.

MRS. DR NATHAN, 2?8 Church st., cor. 15th, San Francisco. Phone Park 6478; graduate Royal University, Berlin; 26 years' successful practice, treats childless ladies; guarantees every case; confinement cases given best medical care; infants adopted; terms reasonable. Market st. car at ferry.

HAPPY Lady home treatment; relief of all female troubles; satisfaction guaranteed. 247 Pine, S. F.; 11-4; con. free.

MME. DR. E. SIMON, grad. midwife and electrician; private home for confinement; terms moderate; 12 to 3 p. m. 3120 Wash. st., Fruitvale. Merritt 167.

FOR SALE—MISCELLANEOUS.

ALMOST new, soda water fountain, counters, shelving with glass sliding doors, National cash register, total adder, at a great bargain. 369 13th, near Webster.

A—ELEGANT enamel 5½-foot bath, 20x30 porcelain sink and lavatory, one week only. $15.50. 330 McAllister and 1964 Post st., San Francisco.

AND it's a fact we have folding beds cheap as $5. H. Schellhaas, corner 11th, at Franklin st., Oakland.

ANGORA kittens; colors; lovely pets. 2154 Russell, Berkeley; Telegraph or Shattuck car.

AND how about a $65 folding bed for $30. H. Schellhaas, 408 11th st.; Oakland.

BIG 6 Sox, 6 pair wear 6 months, $1. Litholin waterproof linen collars, 25c. Tom Ronald, 1234 Broadway.

CASH register, $20; key check printer, nearly new, price $125, can be bought for $100 after July 5th.

CLOSING out—Andreas'erg Roller canaries. 1155½ Washington, cor. 13th, upstairs.

CAMPING wagon and horse. Call afternoon. 1122 50th ave., Melrose.

Do You Need It?

If you ever intend buying furniture now is the time; I have big credit against a furniture manufacturing agency; if you have anything to trade, like a lot or hay in quantity, merchandise, new wagons, etc., let's get together; this furniture is new and you can have your choice. If you have cash it will do wonders on furnishing an apartment house. I can supply you with anywhere from $100 to $1000 worth. Address box 1000, Tribune.

FOR SALE—A. W. W. Thompson ice cream freezer, including shaftings, pulleys and beltings; first-class condition; cost when new $372; will sell at a bargain. Box 13571, Tribune.

FOR SALE—$30, Haines square piano; fine tone; good condition. Address Box 13843, Tribune.

FOR SALE or rent, 1st class camping wagon, fully equipped. 1808 Harmon st., South Berkeley.

FOR SALE—Cement laundry trays, $5; guaranteed. 2041 Pacific ave., Alameda.

FAT man's store; large sizes in shirts and underwear. 1234 Broadway.

FOR SALE—Willow top go-cart; good condition; $5. Inquire 756 56th st.

GOOD lumber for sale cheap. Apply to W. G. Heffinger, 52-53 Bacon Bldg.

HOW about the invalid at home this fine weather; wheel chairs on sale, on rent at H. Schellhaas', 408 11th st.; either phones 1525.

INVALID'S wheel chairs; 6, all in good order; one alone cost $50; the lot for $100. Will sell separate. H. Schellhaas, the furniture dealer, 408 11th st., Oakland.

LADIES! Ask your druggist for Chichester Pills, the Diamond Brand. For 25 years known as best, safest; always reliable; buy of your druggist; take no other. Chichester Diamond Brand Pills are sold by druggists everywhere.

LADIES, attention! I have a large variety of estab. fruit and ornamental trees, shrubs, palms, climbing vines, bush and standard roses, berries and eucalyptus trees; prices reasonable. Jos. Furtado, nursery, head of Lake Shore ave., Piedmont, Cal. Phone Piedmont 921.

OAKLAND POUND, 26th and Peralta sts.—Hunting and house dogs for sale.

Printers, Attention!

Do you want to save 60 per cent on cost of type cases and racks? We have added cabinets to job office and ad alley; can give you some bargains. See A. DOIG, Foreman Tribune.

SNAP—A full-sized Franke & Siever folding bed with mattress; cost $35 three months ago; sacrifice for $12 quick sale. H. C., 5425 Grove st.

SAFE, medium size, standard make; no reasonable offer refused. Box 15,538, Tribune.

THOROUGHBRED White Plymouth Rock eggs for hatching; 10 dollars apiece; bred for laying. 2019 Persimmon st., Fruitvale, or box 01, Tribune; also setting hens.

TWO fresh cows for sale. Inquire John McNamee, Lincoln ave., above Dimond, Fruitvale.

TENT for sale, 10x10; good condition; $8. 1297 Castro st.

YOUNG Jersey cow for sale. 2812 6th and Grayson sts., West Berkeley.

MUSICAL INSTRUMENTS.

PIANO bargins such as Weber, $200; Kingsbury, $120; Chase Bros., $125; Reynolds & Wolf, $130; Sherwood & Son, $125, and other makes on easy payment, at Horning's, 619 San Pablo ave., opp. St. Francis de Sales church.

BUYERS' GUIDE

PATRONIZE LOCAL MERCHANTS

ART GLASS.

HOOPER-DOMBRINK ART GLASS CO., show rooms 214 Telegraph ave., at 18th st. Phone Oakland 189.

ANTIQUE FURNITURE.

YE Olde Curiosity Shoppe—Mahogany tables, chrs, bureaus, davenps. 7th-Brush.

BICYCLES AND MOTORCYCLES.

N. Y. BICYCLE WORKS—Supplies and repairing; we sell California best $3 tires. 4 months' guarantee. Phone A-1311. 974 7th st., near Filbert.

BUTCHERS' SUPPLIES.

GIANNECCHINI BROS., 809 Franklin st. Phones Oakland 1202, A 2711.

CARPET CLEANING.

OAKLAND House-cleaning Co.—AMERICAN—House-cleaning, windows, whitewashing, janitor work; art rugs; wood floors a specialty. 853 Broadway, room 24. Phones—Oakland 3940, Merritt 783.

CAST-OFF CLOTHING.

H. GOLDBERG will pay highest price for cast-off clothes; write or phone; will call. 969 Harrison st., Oakland. Phone Oakland 4060.

CEMENT CONTRACTORS.

Call me up for a figure on that foundation, walks, floor, walls or driveway. F. E. Nelson, P. O. box 12, Berkeley. Phone Berkeley 5616.

CIVIL ENGINEERS—SURVEYORS.

REAL ESTATE BROKER.
Dorffel, McFarland.
2702 E. 11th, Fruitvale; Phone Merritt 96.

DECORATIVE ART.

PACIFIC COAST ART METAL COMPANY—Interior Decorative Metals; Manufacturers of "Sanpiola"; workmanship and material guaranteed. 224 Monadnock Bldg., S. F., or 2134 Magnolia st., Oakland.

DRAYAGE AND STORAGE.

HAY AND GRAIN
HALL WAREHOUSE CO.
720 Adeline st.

JAS. HENNEBERRY does all kinds of draying. Office, 428 6th st. Phones—Oak. 564, A-1504; res. Oak. 4050, A-2745.

DRESSMAKERS.

DRESSMAKER and designer; French books; reasonable; dresses made over; fancy tailor suits, evening dresses and wraps. 572 Jones st., near 22d st. Key Route.

MARIE ROMELL—Ladies' tailor made suits, latest styles; Parisian modes. 3206 Telegraph ave. Phone Oak. 7384.

PERCIVAL Dressmaking School; diplomas given. 1065 Washington st., over Lace House.

DYEING AND CLEANING.

PHONE Alameda 16. Alameda Cleaning and Dyeing Works. J. Kosnig, 1318 Alameda ave.

FIXTURES—ELECTRICAL WORK.

REPAIRS—Century Electric and Fixture Co. Phones Oakland 911, A-2911. 1375-1377 Broadway, just north of postoffice.

KING'S Electrical Works, 1395 Broadway—Wiring, construction, repairs. Oakland 2675, A-2675.

ELECTRICAL WORK
Of all kinds. Oakland Electrical Co., Inc., 405 12th. Oakland 341, A-4341.

FURNITURE REPAIRING.

R. J. HUNTER, expert cabinetmaker, upholsterer and polisher. 532 Telegraph ave.; established 1886.

GENERAL HOUSE CONTRACTORS.

PHONE Piedmont 268 for house, lawn and garden work. 501 34th st.

GAS REGULATORS.

PUT on Gas Regulator and Supply Co. Phone Oakland 4915.

WELL BORING.

Well-boring at reduced rates, 75c per foot, including galvanized casing; also pumps repaired and well cleaned at reasonable prices. Address
YOUNG & HALL,
Walter ave., Elmhurst.

UPHOLSTERING.

P. BERTIN, upholsterer; mattresses made at your home or shop, returned same day. Phones—Oakland 6401 A4578.

WINDMILLS AND PUMPS.

A. R. EATON & CO., 970 Webster st., Monitor agency. Phone Oakland 2478.

HAIR GOODS.

AAA—DIEHL'S HAIR STORE—Largest stock of switches, pompadours, Psyche knots, old ladies' hair wigs, wigs and toupees; Marcel waving, hairdressing, shampooing. 469 14th st.

CHARLES HOFFMAN & CO., importers of human hair. Manufacturers of wigs and all kinds of hair goods.—476 Thirteenth st.; phone Oakland 5806.

LA VERITE Sunshine Hairdressing Parlors, shampooing, facial scalp massage, chiropody, electrolysis. 16 Telegraph ave. Oak. 7744, A-1462.

LAUNDRIES.

Fujiyama Laundry

Largest, Finest, Promptest. Quickest. Delivery all over county. Broadway, near 26th. Phones Oakland 9122, Home A-2022.

MARKET LAUNDRY CO.
Quick and satisfactory service; delivery anywhere. 860 Myrtle st.; both phones.

TELEGRAPH LAUNDRY.
524 Telegraph ave. Phone Oakland 2906. All kinds of work done by hand. No machine work; ladies' waists 25c up.

TOKYO LAUNDRY.
FIRST-CLASS WORK; family rates. 1784 Filbert st. Telephone Oakland 2382. Home A-2382.

TOGO LAUNDRY.
Perfect work, wagon call anywhere; lowest prices. 1685 7th. Oak. 5084, A-1819.

Union Laundry Co.

Best Japanese laundry on coast; all work done with care and dispatch at lowest prices, wagon calls daily. 1830 Union st. Phones—Oakland 2958, A-2069.

QUICK Service Laundry—All kinds of laundry work done; delivery service. 1255½ 7th st. Phone Oakland 8827.

LOCKSMITHS.

J. R. MARCON, 516½ 5th st. Locksmith; all kinds of machine and gun repairing.

FOR door-openers and keys, Key Works, 835 Clay st. Phones—Oakland 6717, A-2574.

NOTIONS.

WHOLESALE notions and hosiery. B. Lichtig, 561 6th. Phone Oakland 4200.

SHOE REPAIRING.

BY machine, while you wait. S. M. Somerville, 315 San Pablo ave.

STOVE PLUMBING.

STOVES moved and connected a specialty; French ranges built and repaired; sheet metal work of all kinds; repairs for all stoves. Pied. 4235. 670 36th st.

SILVERSMITHS.

MONSEN BROS., silversmiths; silverware and repairing. 527 47th st. Phones Piedmont 2909—H 6744.

TAILORING.

New Opening

The Sunrise Tailoring Co., Ladies' and gents' suits made to order. BIG DISCOUNTS this month. Fine cleaning, pressing and repairing at half price. No charge for odd jobs. Best fabrics and workmanship employed. Phone Oak. 2930. We call for work. 970 Franklin st., bet. 9th and 10th.

NEW TAILOR SHOP, 468 10th st., bet. Broadway and Franklin—First-class work at popular prices; cleaning, pressing and repairing; work done promptly, no delay. 468 10th st. S. Goldstein & Co.

S. NUSSENBAUM, ladies' tailor, 1595 Grove st., corner Ban Pablo ave. Phone Oakland 1576.

JAPANESE TAILORS.

THE Hinoy, high-grade tailors for ladies and gents. 1010½ Gear st., S. F.

TRUNKS, BAGS AND SUIT CASES.

OAKLAND Trunk Mfg., 56 San Pablo ave., opp. 15th st.

UMBRELLAS AND PARASOLS.

MADE, re-covered and repaired; specialty, embroidered parasol. Whittall Umbrella Factory, 606 San Pablo ave. Phones—Oakland 3009, A-2460.

CLASSIFIED ADS IN THE TRIBUNE PAY BIG RETURNS

PHYSICIANS' DIRECTORY.

AA—DR. SCHIRMAN positively cures rheumatism and sciatica diseases of the heart, blood and nervous system; liver, kidneys and bladder trouble. Office, 1120 Post st., San Francisco.

DR. F. W. D'EVELYN—Office, 2115 California st., San Francisco; telephone West 1144; hours, 1 to 3. Residence, 2168 Clin

FURNISHED HOUSES TO LET

WHEN some one looks over the wants in search of your ad, it should be THERE"

AAA—FOR RENT—Artistically furnished house in Linda Vista district. Charming location, furnished or unfurnished, call between 10 and 1 o'clock, 614 Adams st

BEAUTIFUL home, completely furnished, rent $40. 9 rooms. Key next door. 673 33rd st

COTTAGE—4 sunny, clean, completely furnished rooms, 2 bedrooms, electricity, gas, range, sewing machine, large yard, $8, water free. 55 60th east of Shattuck

FOR RENT—Furnished home of 5 rooms and bath, 3 selected residence district, 3 blocks to local and easy walk to Broadway. Is particularly suited for good sized family who would like to reduce rent by sub-letting room or two. House is very attractive, having large expanse of lawn. Inquire 615 B Walden, 1 14 Broadway, or Phone Oakland 3 8

FOR RENT—Very reasonable, furnished or unfurnished, modern cottage of 5 rooms and bath, located near 40th st Key Route. For full information address box 8590 Tribune

FOR RENT—5 room house, furnished, bath and laundry, local or central, 5 minutes to street cars, rent very reasonable to right parties. Apply Box 13 Tribune

FURNISHED houses between Key Route and S P, local trains, near street cars. One 3 other, 5 rooms, modern improvements, 10 south st

FOR RENT—Fully furnished house 10 rooms, close in, everything, fine condition. Phone Oakland 2711

FOR RENT—Three and four room cottages, furnished or unfurnished. 1a Webster st

FURNISHED house 4 rooms, corner flat, rent $15, key 1 door, 848 Adeline st

MODERN furnished cottage, 2 rooms, bath, gas, stove, close to Key Route. Apply 11 Hibbert

NEW elegant room bungalow, furniture, everything complete, nice lawn, flowers, etc., will rent or sell, no children, no pets, 10 minutes walk, 5 minutes from 3 lines, 3 blocks Bus, 3 blocks Key Route, 2 blocks Broadway, 2 blocks Piedmont, 2 blocks Piedmont Ave. Apply owner, 1 Piedmont Ave.

NICE well kept 5 room flat, 2 rooms, 2 closets, bath, gas, stove, rent $15. Apply 642 41st st, 1 block Key Route

MODERN furnished flat, 5 rooms, complete. 1 Webster st

$13 FURNISHED upper 4 rooms, water, cottage, 2 rooms, water, nice yard, in rear, 1 block Key Route, good neighborhood, close to car, 5 min. walk Key Route and ferry, 1 block 36th st, 1 block Telegraph ave

4-ROOM flat, furnished, 1 block Key Route, Apply on premises

UNFURNISHED HOUSES TO LET

WHEN some one looks over the wants in search of your ad it should be THERE"

BEAUTIFUL home, 7 rooms, furnished or unfurnished, rent reasonable. Apply 1 Hillcrest Av

BUNGALOW, 4 rooms, bath, stable, 1 block Key Route, Linda Vista

FOR RENT—Unfurnished 10 room house, well located, suitable for 2 families, 2 blocks from car line, 5 minutes walk to Key Route, 10 minutes walk to 3 depots, 5 minutes walk to 2 car lines, 2 blocks to Piedmont Ave. Apply owner, 1 Piedmont Ave, Oakland

FOR SALE—Furniture of 7 room house, 2 beds, 2 springs, 2 mattresses, 2 dressers, 2 washstands, 2 tables, 2 chairs, 1 rocker, 1 range, 1 heater, 1 sewing machine, 1 refrigerator, 1 clock, 1 lawn mower, 1 garden hose, 1 set chimes, 1 set harness, 1 set single harness, 1 set double harness, 1 set light harness, 1 set heavy harness, 1 set silver, 1 set dishes, 1 set glassware, 1 set tinware, 1 set granite, 1 set aluminum, 1 set copper, 1 set brass, 1 set iron, 1 set steel, 1 set tools, 1 set

HORSES AND WAGONS
(Continued)

HORSE suitable for buggy road or surry $17 Also _ cen ap phaetons H S Holbrook Furniture store Dy 11th st Oakland

HORSES 1000 to 1100 pounds for sale and rent 619 Franklin st

HORSE for hire by the week Phone Merritt 141

SADDLE bridle and pony for sale Swartout Bros 11 1 1 st 11 1 st

WANTED—Large fine carriage horse with bob tail Phone Oakland 61 S

ATTORNEYS AT-LAW.

PHILIP M WALSH, Attorney-at-Law, rooms 501-502 the Oakland Bank of Savings bldg 12th and Broadway Oakland Cal. Office phone Oakland 3032 residence phone Piedmont 3016

A A—W N GILLIAM 969 Broadway open eve fees moderate Tel Oak 3468

A L FRICK attorney at-law Bacon building Phone Oakland 9206

A A MOORE attorney-at-law 15 2d st, San Francisco

BEN F WOOLNER attorney and counselor-at-law and notary public First National Bank bldg Phone Oakland 29

B H GRIFFINS attorney at law U S Bank bldg Oakland Tel Oakland 651

CLINTON G DODGE room 305 Oakland Bank of Savings building

DUDLEY KINSELL, attorney-at-law Oakland Bank of Savings bldg Phone Oakland 1534

D. A KNAPP attorney Office First National Bank bldg phone Oakland 3047

EDWARD R FLIASSLN attorney at-law Rooms 1113 and 1115 Union Savings Bank building Oakland Cal Telephone Oakland 1669

EDWARD A HOLMAN attorney at law 517 First Nat Bk bldg Phone Oak 3620

FREDRICK E WHITNEY, attorney-at-law 957 Broadway rooms 17 and 19 Phone Oakland 4873

GEO DeGOLIA, Oakland Bank of Savings building Room 613 Telephone Oakland 38

GEO F WITTER Jr attorney offices 417-419 First National Bank building

GEO W REED attorney, Union Savings Bank building Phone Oakland 651

GEO W LANGAN 202-203 Bacon block Phone Oakland 1431

GEO F WITTER Jr attorney now located 417-419 First National Bank Bldg

HARRY W PULCIFER attorney-at-law Union Savings Bank bldg Phone Oakland 1669

JOHNSON & SHAW law office 915 Union Savings Bank bldg Phone Oakland 3403

L S CLARK atty at-law 851 Jackson st Consultation free Open evenings

MELVIN C CHAPMAN attorney at law Oakland Bank of Savings bldg Phone Oakland 836

PERCY C BLACK attorney (Reed Black & Reed) Union Savings Bank building Phone Oakland 651

R. W KING atty-at-law formerly Examiner bldg, now r 761 (7th floor) Pacific bldg 4th and Market S F general practice, court and office no fee for consultation or in advance, moderate charges

STANLEY MOORE attorney-at-law. Balboa bldg, San Francisco

CLASSIFIED ADS IN THE TRIBUNE PAY BIG RETURNS FOR MONEY INVESTED.

TOO LATE TO CLASSIFY

UPPER flat 7 rooms modern 5 minutes walk to Broadway close key Route, cheap Phone Berkeley 4933 owner

AA—NEW set cheap Encyclopedia Britannica, 30 volumes reference index etc, cost $75 never been used make offer Box 1556 Tribune

SITUATION wanted by elderly woman in American family good cook and baker 811 Washington st

HUNGARIAN girl wishes position general housework 2327 Santa Clara ave Alameda. Phone 2071

LOST—Monday night at Ye Liberty Theater, crepe scarf finder return to 727 17th st for reward

GIRL wanted to assist with housework, $15 per month, good home 829 Kirkham st

BUTCHER experienced, wants work, wages $12 a week Address 425 Edwards off Telegraph and 35th

NOTICE OF TIME SET FOR PROVING WILL, ETC

In the Superior Court of the County of Alameda, State of California

In the matter of the estate of Rebecca Meyerstein deceased

Notice of time set for proving will etc

Notice is hereby given that a petition for the probate of the will of Rebecca Meyerstein deceased and for the issuance to Fredricka Meyerstein of letters testamentary thereon has been filed in this court and that Friday the 16th day of July A D 1909 at 10 o'clock a m of said day at the courtroom of Department No 4 of said court at the Court House in the City of Oakland in said County of Alameda has been set for the hearing of said petition and proving said will when and where any person interested may appear and contest the same.

Dated June 23, 1909

JOHN P COOK Clerk.
By W W Crane Deputy Clerk.

A C FREEMAN Attorney for Petitioner, 920-23 Pacific Bldg San Francisco, Cal

NOTICE OF TIME SET FOR PROVING WILL, ETC

In the Superior Court of the County of Alameda State of California

In the matter of the estate of Mary Alice Mathews, deceased

Notice of time set for proving will etc

Notice is hereby given that a petition for the probate of the will of Mary Alice Mathews, deceased and for the issuance to Teresa Cecilia Mathews of letters testamentary thereon has been filed in this court and that Monday the 12th day of July, A D 1909 at 10 o'clock a m of said day, at the Court Room of Department No 4, of said court at the Court House in the City of Oakland in said County of Alameda has been set for the hearing of said petition and proving said will when and where any person interested may appear and contest the same

Dated June 29 1909

JOHN P COOK Clerk
By W W Crane Deputy Clerk

McKIE & TASHEIRA Attorneys for Petitioners The Oakland Bank of Savings Bldg Oakland, Cal

NOTICE TO CREDITORS

Estate of William H J Matthews deceased

Notice is hereby given by the undersigned executrix of the last will and testament of William H J Matthews deceased to the creditors of and all persons having claims against the said deceased to exhibit them with the necessary vouchers within four months after the first publication of this notice to the said executrix at the office of Reed, Black and Reed which said office the undersigned selects as her place of business in all matters connected with said estate of William H J Matthews deceased

PAULINE A MATTHEWS
Executrix of the last will and testament of William H J Matthews deceased

Dated Oakland June 15 1909

Reed Black and Reed attorneys for executrix Oakland Cal

LOOSE LEAF LEDGERS

Order Sheets and other Loose Leaf Devices

Sheets Ruled to suit any business.

THE TRIBUNE
EIGHTH AND FRANKLIN, OAKLAND

BOOK BINDING of all kinds done in a manner that will please you at The Tribune

$25,000,000 IN NATIONAL BANKS TO BE RECALLED

WASHINGTON June 29 — It is understood that the secretary of the treasury later today will call upon national depositary banks for return to the treasury of $25,000,000 of public funds.

HOTEL ARRIVALS

The following arrivals are at the Palmer hotel St Mark Lake Sunrise Oakland Mr and Mrs Hickox Oakland Fred Tubbs Oakland Mr and Mrs Miles Philadelphia Eugene F Loftin New York A W Gerlich Port Washington Leopold New York W M Scott Fresno S A Kahn New York C C Chelin and wife Fresno C S Long Hayward H H Orr San Francisco M B Quigley Oakland Mr and Mrs T L Dwyer Hunting H L Kittle Biggs Mrs T Martin San Francisco Miss Crossiff New York S M Bonus Boston

The Athens—Miss Mildred L Adams Berkeley Diamond Gates Concord and wife John McGhill and wife F M Wait Napa Rudolph Frank Patel of Mare Island Widow Cunningham Charles A Winship and wife C A Bergstrom Bay Point

Hotel Metropole F A Beckman Chico Miss Allison Hughes New York Miss D Jay Williams New York Murray D Carey New York R F Carter and wife Santa Cruz M Peck and wife Fort Wayne Miss Ella F Burr Fort Wayne A M Zieder Ogden

Hotel Grelish—R W Kelster Fresno F Colin Bakerfield S H Callan and family William J W Anderson and wife Fresno I S Saunders San Jose R R Miller San Jose Hal Lowe Oakland S London Los Angeles A L Tardis Hanford T C McElroy San Francisco Mrs F C Orton Santa Cruz J Hirshberg Oakland Miss Winfred Voorhees Thomas Cornell Herbert Haywood and Charles Perry Mrs Liska Company Miss Shallbritt Mrs D H McAllister and Miss Bonnie McAllister Minneapolis Arthur Jones San Francisco Daniel F Russo Jerome P Patsch William Strauss Tulius Recco Olgit Winifred Hart Montclair Mr and Mrs F C Lowry Miss Eva Terry Miss Ethel Belmere Mr and Mrs Chadwick Louise Franco Leo Sansim Caroline Stanley Majorie Fairbanks and Essie McDonald Merry Widow Company G I Fitz Oakland T W Daulton Fresno

NEW YORK CURB OPENING

	Bid	Ask
Am Tobacco common	43½	44½
B S Gas	⅞	1 3-16
Chicago Subway	20	25
Havana Tobacco	1	12
Do pfd	23	27
Manhattan Transit	1⅞	2
Standard Oil	687	690
Trans Steamship rects	20¼	21¼
Boston Cons	14¼	15
British Copper	1⅛	1⅜
Buffalo Min	2¾	3¼
Butte Coalition	25	26
Cobalt Central	3	3½
Cumb Ely	7⅞	8
Davis Daly	5⅝	5⅞
Dolores	5	5½
Goldfield Cons	7¼	7⅝
Goldfield Florence	3	3⅛
Goldfield Daisy	28	29
Green Cananea	10	10⅛
Giroux	7⅝	7¾
Kerr Lake	7¾	7 11-16
Lake Rose	8 1-16	8⅜
Miami	15¾	16¼
Mines Co of America	9 1-16	9⅝
Nevada Consolidated	24¼	24⅝
Nevada Utah	1 13-16	1⅞
Nipissing	10⅜	10⅝
Ohio Copper	4 9-16	4 5-16
Rawhide Coalition	25	26
Ray Cons	16½	17
Tonopah	7⅛	7¼
Tri Bullion	⅝	¾
United Copper	10¼	10½
Yukon	4 7-16	4 9-16
Inspiration	7 5-16	7 7-16
Mason Valley	2⅛	2¼

NEVADA MINING STOCKS.

Furnished by ZADIG & CO

Morning Session Tuesday June 29

CLOSING QUOTATIONS

	Bid	Ask		Bid	Ask
Alpha	02	03	Justice		02
Alta	03		Kentuck	05	
Andes	15		Lady Wash		02
Belcher	46	48	Mexican	1 00	1 02
B & Belcher	38	40	N Y Con		04
Bullion	15	18	Occidental	15	
Caledonia	20		Ophir	1 42	1 47
Challenge Con	20		Overman	32	34
Chollar	20	22	Potosi	25	27
Confidence	82	90	Savage	23	25
Con Imperial	02	03	Scorpion	07	08
Con Virginia	88	89	Seg Belcher	28	29
Crown Point	45	50	Silver Hill	07	
Exchequer	25		Union	46	48
G Q Curry	10	20	Utah	04	05
Hale & Nor	25	28	Yellow Jacket	52	55
Julia	05	08			

SALES

300 Alta	03	200 Ophir	1 45
200 Belcher	47	200 Overman	33
200 Con Virginia	85	500 Seg Belcher	04
600 G Q Curry	10	50 Sierra Nev	28
1000 Mexican	1 00	30 Yellow Jacket	53

BIRTHS, MARRIAGES AND DEATHS

BIRTHS.

BALDWIN—In Oakland June 21 1909 to the wife of Otis D Baldwin a daughter.

DE LURY—In Oakland June 17 1909 to the wife of J P De Lury a daughter.

ELLIOTT—In Oakland June 23 1909 to the wife of Robert A Elliott a daughter.

LUDLOW—In Oakland June 24 1909 to the wife of Theodore T Ludlow a son.

MARRIAGE LICENSES.

The following marriage licenses have been issued

WARD—WILLIAMS—Jay N Ward 25 and Grace Williams 20 both of Auburn

RYDEN—JODERBLEN—John A Ryden 28 and Beda J Joderblen 22 both of Berkeley

LOCKE—MOSSMAN—Edwin O Locke 21 Portland and Isabel P Mossman 21 Hawaiian Islands

GREENER—PARKER—William M Greener 23 Oakland and Carrie L Parker 21 Berkeley

BENBOUGHD—EVANS—Walter S Benbaugh 46 Glen Ellen and Jane I Evans 33 Berkeley

GOULD—BENNETT—George L Gould 21 and Ethel M Bennett — both of Berkeley

STUKEY—STONESTROM—Orville J Stukey 28 Kansas City and Milma Stonestrom 25 Seattle

WOOLRIDGE—CHATHAM—Charles Woolridge 28 and Mary Chatham 30 both of Allendale

GRAY—HEALY—William H Gray 31 and Jessie F Healy 20 both of Oakland

SHENE—McCUNE—Harry W Shene 38 and Ada W McCune 27 both of Alameda

RATNER—SIMON—David Ratner 21 and Fannie Simon 18 both of San Francisco

GOLDSTEIN—FECK—Samuel Goldstein 40 and Catherine Feck 29 both of Oakland

BOARD OF HEALTH REPORT.

The following death certificates have been filed at the Health Office.

Name	Age	Date of Death	Cause
Grier Wm G	51	June 25	Acute dil hart
Martin Rosie	13	June 19	Acute mil tuber
Lettino (Infant of Ed of Shearer)	—	June 25	Still born
Scammit Theresa	77	June 28	Carc of liver
Shoetles (infant child of Ralph)	—	June 13	Still born

DEATHS.

ASKLUND—In Oakland June 20 1909 Ludwig Asklund beloved husband of L Asklund a native of Sweden aged 68 years.

Friends and acquaintances are respectfully invited to attend the funeral services Wednesday June 30 1909 at 2 o'clock p m from J J Henderson's parlors 1909 Webster street under the auspices of the Swedish Society of Oakland. Interment Mountain View Cemetery.

BENSON—In Mill Valley June 26 1909 Mamie Elizabeth Benson beloved wife of William H Benson daughter of Mrs Mary E Baxter sister of Gertrude L Baxter a native of California aged 24 years 10 months and 5 days.

BECKRICH—In Oakland June 28 1909 Peter L infant son of Peter and Annie Beckrich a native of Oakland aged one month and 11 days.

CANDIDA—In Oakland June 28 1909 Irene Candida beloved mother of Mrs D J Lynch and grandmother of Gertrude Catherine Lynch a native of Arizona aged 70 years and 2 months.

Friends and acquaintances are respectfully invited to attend the funeral Wednesday June 30 at 8:45 o'clock from the residence of her daughter 1146 Magnolia street near Fourteenth thence to St Elizabeth's Church where a requiem high mass will be celebrated for the repose of her soul commencing at 9 30 o'clock. Interment St Mary's Cemetery.

CHRISTENSSON—In Berkeley June 28 1909 Doris Clarence Christensson beloved son of John and Hilda Christensson and brother of Cora and Pearl Christensson, a native of Berkeley Cal aged 5 years 3 months and 21 days.

FRECHETTE—In Marin County Cal June 27 1909 Charles L Frechette dearly beloved son of A F and Vitaline Martel and devoted brother of Mrs J Q Haven a native of San Francisco aged 27 years 7 months and 11 days. A member of El Dorado Parlor No 52 N S G W.

GADING—In Mount Eden Cal June 28 1909 Justus H beloved son of Catherine and the late Justus Guding and brother of William Gading and Mrs William Andreole of New York City a native of Mount Eden aged 36 years 6 months and 2 days (New York City and Baltimore papers please copy.)

JUDELL—In Oakland June 28 1909 Charlotte beloved wife of B Judell and mother of Oscar Judell a native of Oldenburg Germany aged 65 years 4 months and 26 days. Friends and acquaintances are respectfully invited to attend the funeral services Wednesday June 30 at 2 o'clock p m from the parlors of McManus & Freeman corner of Seventh and Castro streets. Members of Leon Lost G A R Relief Corps and Sons of Veterans are specially invited. Interment at Evergreen Cemetery.

KISTLER—In San Leandro June 27 1909 Charles Ellsworth beloved son of Charles and Elsie Kistler and beloved brother of Jimmie Beatrice and Boyd Kistler aged 15 years 3 months and 21 days.

LANGLEY—In Oakland June 28 1909 Lydia Allen beloved wife of the late Benjamin Langley a native of Watertown Maine aged 87 years.

MARTIN—In Oakland June 27 1909 Rosie dearly beloved wife of Adolph Martin loving mother of Rosie Flaire Martin daughter of Joseph and Barbara Williams and sister of Mrs M Simas of Sausalito and Mrs Rogers of Stockton a native of California aged 19 years 7 months and 27 days. Member of Dorcas No 24 U D P L C.

Friends and acquaintances are respectfully invited to attend the funeral Tuesday June 29 at 845 o'clock from her late residence 1729 Fifth street thence to St Joseph's Church where a requiem high mass will be celebrated for the repose of her soul commencing at 9 30 o'clock. Interment St Mary's Cemetery.

MILLAR—In Seattle June 27 1909 Dr C F Millar a native of Dixon Cal.

SCHMIDT—At rest in Oakland June 28 1909 at the residence of her daughter Mrs Henry S Rust Theresa beloved wife of the late John C Schmidt and devoted mother of Mrs Henry S Rust Mrs Aug Foltery Mrs Chas Eldridge Mrs A Matson Mrs Rena Wolsfort George Frank Herman and the late Theodore Schmidt a native of Leipsic Germany aged 74 years 11 months and 28 days.

Friends and acquaintances are respectfully invited to attend the funeral tomorrow (Wednesday) June 30 at 1 o'clock p m from the parlors of H F Suhr & Company 419 Sutter street between Twenty fifth and Twenty sixth streets San Francisco. Interment Woodlawn Cemetery by electric funeral car from Twenty eighth and Valencia streets.

SLEMMONS—In San Francisco Cal June 28 1909 Samuel Alexander Slemmons beloved father of Fred L Slemmons of Oakland Cal Charles M Slemmons of Springfield Ill and Rev C M Slemmons of Chicago Ill and dear brother of Mrs G B Barrett of Pittsburg Pa Mrs J H Lowry of Milwaukee Wis Mrs C D Harris of San Jose Cal Mrs W G Letts of Medford Or and Miss Clara S Slemmons of Washington Pa and beloved brother of Rev W F Slemmons of Washington Pa and John O Slemmons of Cuyahoga Falls Ohio a native of Cadiz Ohio aged 87 years and 5 months.

STOTTMEISTER—In Oakland June 27 1909 Fred Stottmeister a native of Germany aged 49 years 2 months and 27 days.

Friends and acquaintances are respectfully invited to attend the funeral Wednesday June 30 1909 at 10 o'clock a m from his late residence San Pablo Creek.

SPEAR—In Alameda Cal June 28 1909 Margaret beloved wife of Dr Thomas R Spear and mother of Thomas R and Harry A Spear and Mrs Frank Hindrelet a native of Ireland aged 69 years.

NEWS OF SHIPPING

U S COAST AND GEODETIC SURVEY

Time and heights of high and low water at Fort Point entrance to San Francisco bay. By official authority of the Superintendent. The time of high and low waters at the city front (Mission street wharf) is twenty five minutes later than at Fort Point. The height of tides is the same at both places.

The time at the Webster street bridge is forty five minutes later than the time indicated in the following table.

JUNE 30 TO JULY 4

	H W Time	H W Feet	L W Time	L W Feet	H W Time	H W Feet
30	2 11	0 7	9 49	4 9	1 58	2 8
30	3 16	0 1	10 36	4 2	2 45	5 8
1	4 00	-0 2	11 22	4 3	3 25	6 2
2	4 [illegible]	0	10	4	4 14	4 2
3	6	0	10	4 6	5 0	4 2
4	1 00	1	8	4 7	2	11

JUNE 30

Sun Rises	4 49	Sun Sets	7 37

MOVEMENTS OF STEAMERS

Steamers due to arrive at San Francisco the next five days are as follows

ARRIVE

Steamers	From	Due
Elder	Seattle and Tacoma	June 30
Nicolai	San Pedro	June 30
Yosemite	Portland and Astoria	June 30
Nome City	Portland and Astoria	June 30
Columbia	Portland and Astoria	July 1
Humboldt	Humboldt	July 1
Arcata	Humboldt	July 1
Mariposa	Honolulu	July 1
City of Puebla	Tacoma	July 1
North Fork	Humboldt	July 1
Eureka	Humboldt	July 1
Coos Bay	Coos Bay	July 2
Bee	Coos Bay	July 2
Coos Bay	San Pedro and way ports	July 2

DEPART

Steamers	For	Sail
Claudine	Australia and New Zealand ports	June 30
Hilonian	Honolulu	June 30
Watson	Seattle and Tacoma	June 30
Arcata	Astoria and Portland	June 30
Elizabeth	Coquille River	June 30
Yosemite	Portland	June 30
Julia	Bragg	June 30
Cabrillo	Los Angeles ports	June 30
Corona	Seattle and Tacoma	June 30
Mariposa	Tahiti	July 1
Geo W Lindauer	Grays Harbor	July 1
Claremont	Grays Harbor	July 1
George W Elder	Astoria and Portland	July 1
Coronado	Astoria and Portland	July 1
Santa Rosa	San Diego and way ports	July 1
Hualalei	Los Angeles ports	July 1

ARRIVED

Long Wharf

Stmr Acme 240 tons Captain Olson from Tunitas 70 000 feet of lumber

Stmr Daisy Mitchell 399 tons Captain Devitt from San Francisco after freight

Stmr Charles Nelson 397 tons Captain Hanson from San Francisco after freight

Schr Magnolia 44 tons Captain Bates, from San Quentin after freight

Stmr Sea Foam 207 tons Captain Lee from Mendocino 110 000 feet of lumber

Stmr Albion 140 tons Captain Nyman from Stewarts Point 8 000 bundles of ties

Stmr Sunlaw 498 tons Captain Streme from Grays Harbor, 100 000 feet of lumber

SAILED

Stmr Santa Barbara sailed June 29

Long Wharf

Stmr Helene sailed June 28

Stmr National City sailed June 28

Stmr Brunswick sailed June 28

Stmr F A Kilburn sailed June 28

Stmr Acme sailed June 28

Stmr Daisy Mitchell sailed June 28

California Stock and Oil Exchange.

By A S Wollberg, Oil Broker.

Morning Session Tuesday June 29

CLOSING QUOTATIONS

	Bid	Ask		Bid	Ask
Amanrot	70		Monte Cristo	2 85	
Apollo	08	09	Occidental	20	
Ass O T C	85 87	86 00	Palmer	3 00	
Berkshire	1 52		Rio	2 87	2 97
Carbon	11 87	12 50	Royalty	1 75	
Chic Crude	07		Stand McK	30 00	
Claremont		2 35	Shawmut	40	44
Fulton	2 00	2 50	Sovereign	21	
Geyser	20	21	Sterling	2 85	2 95
Junction		70	West Union	95 00	
Kern	55				

SALES

10 Associated	36 00	20 Associated	36 00
61 Do	36 00	20 Do	36 00
20 Do	36 00	200 Monte Cristo	2 82½
31 Do	36 00	228 Shawmut	40
10 Do	36 00	1000 Rico	2 90

EX DIVIDEND

Esperanza ... 01

COTTON MARKET

NEW YORK June 29 —Cotton—Spot closed quiet Middling uplands 12c middling gulf 12 25c Sales 351 bales

Futures closed barely steady at the following quotations June 11 [illegible] July, 11 47c August and September 11 50c October 11 49c November 11 51c December 11 52c January, 11 46c March 11 [illegible] May 11 53c

FINANCIAL AND COMMERCIAL NEWS

MINING STOCKS

NEVADA AND COMSTOCK MINING STOCKS
Furnished by W C Ralston, 353 Bush St, San Francisco

Morning Session Tuesday June 29

CLOSING QUOTATIONS

TONOPAH

	Bid	Ask		Bid	Ask
Montana	07		Combin Frac	[illegible]	13
Tonopah Ex	50		Booth	12	14
MacNamara	25	26	Blue Bull	06	07
Midway	21		Silver Pick	12	
Belmont	[illegible]		Florence	1 07½	
West End	2		Jim Butler	26	27
Jim Butler	19		Kewanas	06	07
Gold Con	[illegible]		Red Hills	06	07
Sand Storm	10	11	Oil	06	07
Columbia Mt	09		Atlanta	11	12
Jumbo Ex	12		Great Bend	05	06
			Diam L B Co	03	04

GOLDFIELD

	Bid	Ask		Bid	Ask
Orphir	1 42	1 47	Combination	20	
Silver Bullion	03		Red Top	1	
Gold & Curry	19	20	Jim Lee	17	
B Belcher	38	40	Sceptor	07	08
Con Virginia	88	89	N Y Star	02	04
Sylvania	23		Rescue Consol	02	03
Chloride	20		Scott B	04	
Florence	27		Adams	01	02
Silver Pick	12		Blue Bell	01	
Kentucky	03		Columbia	03	
Alpha	03		Silver Dyke	10	11
Goldfield Con	50		Comet	01	
Victor	55		Lone Star	03	
Jumbo Extension	14	15	Wonder	05	
Red Top Ext	02		Red Top	02	
Great Bend	04		Great Bend	02	
Diamond Blue	04		Diamond Blue	04	
Lucky Boy	18		Lucky Boy	01	
Silver Pick	04		Grandeur	01	
Mayflower	03		Mayflower Old Mine	07	
Kentucky Con	03		Jim Butler	26	
Red Hills	06		Goldfield Bonnie Clare	03	
Goldfield Daisy	28	29	Hasbrouck	01	
Blue Bull	06		Silver Dome	01	
Dunlap	01		Verde	02	
Crown Point	30		Jumbo Extension	40	

Bonds were firm

WALL STREET STOCKS

Furnished by Logan & Bryan, 183 Pine St San Francisco.

	Open	Last Sale		Open	Last Sale
Morning			Tuesday June 29		
Amal Cop	81	82¾	Missouri Pac	72⅝	73
Am C F	56	56⅝	Natl Lead	86	87¾
Am Locom	59¼	59⅝	NY Central	132⅞	132⅞
Am Smelg	90¼	92	NW O & W	51	53
Am Sugar	124⅞	127¼	North'n Pac	120¾	120¾
Am Copper	48	49	No Pacific	151½	152
Atchison	115⅝	115⅝	Pacific Mail	32	32
Balt & O	117⅝	118	Penn RR	126½	130¼
Brooklyn	79½	79¾	People's Gas	114	114½
Can Pacific	152½	152½	Press Steel	42¾	44
Chesap & O	77⅞	77½	Reading	157¼	156¾
Chic G W	24	24⅝	Rep I & S	30¾	31⅝
C M & St P	153	153⅝	Do pfd	104⅝	104¾
Colo Fuel	43¼	44	Rock Island	31⅝	32½
Colo South	56¾	56¾	Do pfd	71	71½
Den & RG	48½	48½	St L & SF 2	43	43
Distillers	39¾	39¾	So Pacific	131½	132¼
Erie	35⅞	35⅞	Southern Ry	31¼	31¼
Do 1pfd	52½	52½	Texas Pacific	34½	34½
Gen Elec	161	161	Union Pac	197½	197⅞
Gt No pfd	140	149¾	U S Steel	67	68¼
Ill Central	148⅞	148	Do pfd	124¾	125
Int Met pfd	51¾	51	Wabash	21⅞	22¼
Lous & N	140¾	140¾	Do pfd	57¼	57⅞
M K & T	41	41⅞	West Union	72⅝	72⅞
Do pfd	72½	72½	Wisconsin Cen	55	55

NEW YORK STOCK LIST

The following quotations of prices of stocks on the New York Stock Exchange are from J. C Wilson, member of the New York Stock Exchange, with offices in the Mills Building, Montgomery and Bush streets San Francisco

Sales		High	Low	Bid.	Ask.
300	Allis Chalmers	16½	15¾	15½	15¾
200	Do pfd	51¾	51¼	52	53
20200	Amalg Copper	83	81	82¾	83
	Am Beet Sugar	44½	44⅜	44	44¾
	Do pfd			94	96½
1900	Am Can Co	11¼	11¼	11⅜	12
1400	Do pfd	82½	81¾	82⅝	82¾
600	Am Car Fdy Co	56⅝	56	56	56¼
	Do pfd			117	117¾
1000	Am Cotton Oil	75⅝	74¾	74½	75⅛
	Do pfd			102	107
300	Am Ice Securi	39¾	39¾	39½	40
1100	Am Linseed	17¼	17¼	17¼	17⅞
	Do pfd	45⅝	44¾	44	45
200	Am Locomotive	60	59¾	59¾	60
	Do pfd			117	118
5800	Am Smelting	92¾	90¾	91⅞	92
200	Do pfd	110¾	110¾	110½	111
1100	Am Sugar	128	124⅞	125	128¼
	Do pfd	134½	122⅞	124	125
	Am S Fds pfd			48	49
5300	Am T and T Co	142⅞	142¼	142⅝	142¾
600	Am Tobacco pfd	101	100¾	100⅞	101
100	Am Woolen	34¼	34¼	34	34⅝
100	Do pfd	102¾	102¾	102¼	10
1500	Anaconda	49¼	48	48	49¾
200	Atlantic Coast L	128¾	128¾	128½	129
6100	A T & Santa Fe	116	115¾	115¾	115⅝
1000	Do pfd	106¾	106¾	106¼	106½
9000	Balt and Ohio	118¼	117½	118⅝	118¾
	Do pfd			94¾	95
400	Brooklyn R T	80	79½	79¼	
1000	Canadian Pac	182⅞	182⅞	182⅞	183
3400	Chesapk and Ohio	77¾	77¼	77⅝	77½
	Chicago & Alton			67½	69
4700	Chi Gt W	2½	2	2	2¼
	Do pfd A			23½	24
1000	Do pfd B	4¾	4¼	4¼	4⅝
500	Chicago & NW	182¾	182	182	181
2700	C M and St P	154	153	153⅞	154
100	Do pfd	169½	169½	169½	169
1200	Cent'l Leather	31½	30⅞	31½	31⅝
	Do pfd			104	105
	Cent'l of N J			288	299
	Chicago Termn			8	8½
	Do pfd			20	20½
	C C C & StL			71	75
	Do pfd			102	
2700	Colorado F & I	44½	43½	44⅜	44½
	Do pfd			75½	85
	Colum HC & I	54¼	63¼	63	64
300	Colorado Southn	56¾	56¾	56¾	57
	Do 1st pfd			82	83
	Do 2d pfd			80⅞	80¾
1300	Consol Gas	141¼	140	140¼	140½
400	Corn Products	23½	23¼	23¼	23½
	Do pfd	88⅞	88	88½	88¾
900	Del & Hudson	195	194	194	194⅞
	D L & W			670	680
900	D & R G	47⅝	48¼	48⅜	48¾
300	Do pfd	86¾	85	85⅛	86
3100	Distill Securities	40⅛	39	39	39¼
	Duluth S S & A			16	17
	Do pfd			31½	32
1700	Erie	36¼	35¾	36	36⅛
2000	Do 1st pfd	52⅞	52	52¼	52½
	Do 2d pfd			42¾	43
100	General Electric	162¼	161	161¼	162½
2700	Gt Northern ifre	76	75	75¾	76
1400	Gt Northern pfd	149¾	149	149¼	149⅝
200	Illinois Central	148¾	148¾	148	148¾
2300	Interboro Metro	17⅛	16⅝	16½	16⅝
2000	Do pfd	71⅞	69½	69½	70⅝
	Internatl Paper			15⅛	16
400	Do pfd	67	62¾	62½	63¼
500	Internatl Pump	29¼	29	29	29¼
100	Do pfd	87⅝	87⅝	87	87⅞
200	Iowa Central	29¼	29¾	29½	30
100	Do pfd	71	70	70½	57
600	K C Southern	46¾	46	46⅝	46¾
500	Do pfd	74½	72½	72½	72¾
	Lake Shore & W			26	27½
	Do pfd			60	62
10	Louis & Nashv	141	141	141	141¾
200	Manhattan	80½	80½	80	80⅞
	Do pfd			131½	134
	Metropol St Ry			29	26
	Mexican Central	23¼	22		
400	Minn & Stl	76¾	76	75	76¾
	Do pfd			80	90
1800	M St P & SSM	139⅞	139	139	140
	Do pfd			141	151
800	M S and T	41¼	41	41¼	41
100	Do pfd	73	73⅛	73¼	73
	Missouri Pac			73	73
1200	National Lead	50⅞	50	50¼	50

EIGHTEEN - - - - PAGES.
Tuesday, June 29, - - 1909.

Oakland Tribune

Only Oakland Newspaper that Publishes Associated Press News.

Hale's OAKLAND STORE Hale's

Make Hale's Your Shopping Place

Trading at a store reliable for value-giving is a good habit. Such a store is Hale's, where the money-back policy is strictly followed. Our customers are sure of value received for every cent spent here.

Infants' Fancy Socks

25c Values at 10c Pair

This sale of infants' fancy socks offers regular 25c values at 10c pair. These are socks that will wear. All are made of good quality lisle thread and have form-fitting tops in fancy stripes. A saving of 15c on each pair you buy.

Women's $1 Hose

All Silk Plaited Stockings 69c Pair

An unusual opportunity to economize is afforded in this sale of women's silk plaited stockings. They are regular $1.00 values marked at 69c pair. Soles, heels and toes are of strong lisle. They also have full fashioned elastic legs in tan, brown, red, pink, sky, heliotrope, white, cardinal, navy and golf green.

'Ultra Smart' Corsets

Two Specially Desirable Styles

$3.50 and $4.00

"Ultra Smart" Abdo Strap Corsets, $3.50 Each—This style is for stout figures. It is made of strong coutil and has three pairs of hose supporters attached. It is cut low in the bust and under the arms and has an abdominal strap which reduces and supports the abdomen most comfortably. Sizes 20 to 36.

"Ultra Smart" Corsets, Style 612, $4.00 Each—This corset is extra long with high bust. It is supported by Sheffield bone wire, and neatly trimmed with triple width heading run with satin baby ribbon and finished with a handsome satin bow.

The back of this corset is 18 inches long, the front 14 inches long. It is finished with a hook at the bottom and has a pair of silk hose supporters attached.

This corset will fit many figures. It is especially suitable to be worn with the fashionable princess gowns.

Axminster Hall Runners

$4.50 to $8.00 Each

A new line of Axminster hall runners in handsome patterns we offer at low prices.

Size 27 inches by 9 feet $4.50
Size 27 inches by 12 feet $6.00
Size 36 inches by 9 feet $6.50
Size 36 inches by 12 feet $8.00

Eleventh and Washington Sts. Hale's Oakland Store

Optical Service

10. Are Glasses Needed

Two conditions daily present themselves to an optician in large practice.

CONDITION 1—The optical disturbance, apparently serious, is of yet temporary unimportant character and glasses are not nedeed.

CONDITION 2—The optical disturbance, apparently unimportant, is nevertheless of a permanent nature and glasses are necessary.

How distinguish between the conditions? Your course is plain.

Avoid the inexperienced, consult the experienced. The rawness of the inexpert does not permit him to distinguish permanent conditions from temporary conditions and he may advise glasses when they are not needed, or declare them unnecessary when the welfare of your eyesight demands their use. The experienced man does not make these mistakes.

Consult our opticians. They are experienced. They lead in this profession.

I. A. BERETTA

CHINN-BERETTA OPTICAL COMPANY

466 13th Street Oakland

And at San Francisco, Sacramento, Vallejo, Stockton, Fresno

W. W. Montague & Co.

Stoves, Ranges, Furnaces,
Refrigerators,
Hotel Kitchen Outfits,
Mantels, Grates, Tiles.

Now Permanently Located at

557-563 Market St., S. F.

Opposite Junction Sutter and Sansome Sts.

Phone Douglas 4640

CLASSIFIED ADS IN THE TRIBUNE PAY BIG RETURNS FOR MONEY INVESTED.

POLICEMAN AND SUSPECT DIE IN BATTLE

Double Tragedy Follows Attempt to Capture Canadian Pacific Train Robbers

MEN RESIST ARREST; ONE SHOT, OTHER FLEES

Posse Hunts For Fugitive, Who Killed Officer in Lightning Exchange of Fire

VANCOUVER, B. C., June 29.—In a battle between two men, believed to have been members of the gang of robbers who held up the Canadian Pacific express near Kamloops, B. C., last Monday night, and the police late last night, Ike Decker, a special policeman, and one of the robbers were killed. The other robber fled and is now being pursued by a posse.

Late yesterday afternoon a boat containing three men passed Penny station, thirty miles west of the scene of the hold up. The strange appearance of the men attracted attention, but by the time policemen were called the swift running Thompson river had carried the boat around a bend and its occupants had disappeared from view.

Ordered to Land

The alarm was sent down the line by wire and at 8.30 o'clock last night Special Policeman Decker was waiting just above the village of Ashcroft as the craft came in sight.

Decker ordered the men, there were but two in the boat then, to come ashore. They obeyed instantly, the strong current keeping the two men thoroughly occupied in making a landing.

As they pulled the boat a little over the sandy beach, one of the men suddenly wheeled and drew a revolver. But Decker was too quick for him. He fired before the desperado could press the trigger and the robber fell dead.

Shot in Heart

At almost the same moment the second man fired, using a revolver. The bullet went through Decker's heart. The two shots were within three or four seconds of each other. Before the smoke had cleared away the second man was tearing through the brush towards the railway track.

The shots brought several people to the scene. They saw the robber running eastward along the track and hastily arming themselves they started in pursit. There is no chance for the man to get away. He will probably be shot if he attempts to fight.

The dead rober was a stout dark man, whose appearance fits the description of one of the hold up men. His name is unknown.

Bloodhounds on Trail

KAMLOPPS, B. C., June 29.—Bloodhounds and armed posses are securing the hills south of Ashcroft in an effort to locate the bandit, who last night shot and killed Constable Decker. His capture is considered imminent, as he is on foot. Decker was killed while trying to arrest two supposed train robbers, one of whom he shot dead before the constable was killed. The men, it is believed, were members of the sextette that held up the Northern Pacific train last week.

GOLD-BRICK GAME TRAPS A JEWELER

Pays $5100 For a Bag of Brass and Alloy Filings Worth $3.50

NEW YORK, June 29.—The old-time gold brick game, which was so well known in the Middle West two decades ago, has been worked with remarkable success, according to a current police report, right here in New York city. Joseph Satlow, a jeweler in Seventh street, whom the police class as one of the most knowing men in his business, has thrift-four pounds of brass filings to represent a cash payment of $5100 by him.

Working the game in the same old way, a Russian peddlar, who had sold goods for the jeweler, showed him some glittering metal filings, which he said he had scraped from a large gold brick in the hands of two strangers. The jeweler assayed the filings and found them to be pure gold. He fell into the trap easily, for he asked the peddler to effect a meeting between him and the two men who had the brick. The result of this and other meetings was that the jeweler assayed a number of parcels of filings which were said to have come from the gold brick and became so satisfied that he was getting a bargain that he paid the men $5100. When he got the heavy bag of filings home he discovered that they were composed of a very poor alloy of brass worth about $3.50.

$5000 IN PRIZES FOR OAKLAND FAIR

State Agricultural Society Favors Establishment of Circuit of Expositions

SACRAMENTO, June 29.—The $5000 premium list for the auxiliary fair in Oakland which is to follow the State fair here, was adopted today by the board of directors of the State Agricultural Society.

President Jastro suggested that a circuit of fairs should be held, such as other States have, and that the Oakland auxiliary would be a good starter.

The suggestion was agreeable to the other members of the board and steps to bring the matter to a realization will be taken. Some States in the union hold five or six fairs in the larger cities each year as an advertisement for the State.

TAKE A TONIC FOR NEURALGIA

Highest Medical Authorities Agree on Treatment for This Painful Disease.

Neuralgia is inflammation of a nerve. This inflammation is sometimes caused by exposure to cold, sometimes by the nerve irritation arising from a decayed tooth. Of all causes, however, a general debility of the system is by far the most frequent. Authorities agree that the proper treatment for neuralgia is to build up the strength and health of the body. A nourishing diet and tonic treatment will accomplish this but external applications, as of liniments, cannot. Dr. Williams' Pink Pills are the most valuable tonic for the home treatment of neuralgia, a fact proved by the following case recently reported.

Mrs. Martha Decker, of No. 561 St. Paul avenue, Beloit, Wis., who has been cured of neuralgia by Dr. Williams' Pink Pills, says:

"I suffered with neuralgia ever since I was a young girl until I took Dr. Williams' Pink Pills about five years ago. Each year the attacks became more obstinate to relieve and finally became so bad that I had to give up entirely. I suffered everything but death. I had severe cutting pains through my head and in my side. I could hardly get around for the pains pierced me like needles. My flesh would occasionally become swollen and I would then be in perfect misery. I could not sleep nor rest. My blood was poor and I lost in flesh.

"The doctor pronounced my trouble neuralgia. I took his medicine faithfully for a long time but my condition grew worse instead of better. I really thought I would never get any relief. I decided to try Dr. Williams' Pink Pills, when I read in a paper how a case of neuraglia had been cured by their use. Soon after I began taking them I could see a change for the better. As they were the only thing that had relieved me I continued using them and was cured. I would not be without Dr. Williams' Pink Pills and always recommend them whenever I hear anyone complaining."

Dr. Williams' Pink Pills are sold by all druggists, or sent, postpaid, on receipt of price, 50 cents per box; six boxes for $2.50, by the Dr. Williams Medicine Company, Schenectady, N. Y. They are guaranteed to be free from opiates or any harmful drug and cannot injure the most delicate system.

COLLEGE GIRLS ARE SLOW TO WED

President of Clark University Gives Figures to Prove This

BOSTON, June 29.—President G. Stanley Hall of Clark University, in figures just issued, shows that college women are not fond of matrimony.

"In Smith College during the first ten years ending with the class of 1888, there were 370 graduates, of whom, in the spring of 1903, 158 were married, the married being 42.70 per cent of the graduates," says Dr. Hall.

"The actual number of children is 315, or 2.08 for each mother, or 1.99 for each married member, seven married members having no children. Of these 26 had died. In the next ten years Smith classes ending with and including the class of 1898, there were 1,130 graduates, of whom 331 were married, this being 28.35 per cent of the graduates. In twenty years there was a falling off of 14.30 per cent in the marriages, and among those who did marry there were just about half as many children born."

DEAD MAN THOUGHT TO BE VICTIM OF INDIANS

CLEARWATER, B. C., June 29.—The body of an unknown man believed to have been killed by the Indians, who have been making threats against the settlers in the Kitsumkalum reservation, was found floating in the Skeena river yesterday. There was a bullet wound in his breast and one in his hip. His hands and face were badly cut, and his appearance gave every indication that he died after a hard struggle. From the appearance of the body the man had been dead three or four days.

ERICSSON RELICS SHOWN

Visitor at Alaska-Yukon-Pacific Exposition May See Interesting Historical Objects.

SEATTLE, June 29.—John Ericsson, inventor of the famous "cheese box" Monitor, used a large block of wood as a pillow on which to rest his tired head after spending days and nights in his study. The idential block has been kept as a historical object and is to be seen, among others things, in the "John Ericsson" room in the Swedish building at the Alaska-Yukon-Pacific Exposition.

As the visitor enters the room he is almost startled to see seated at a table at the further end the figure of a man. So amazing is the likeness of this wax figure to the familiar portraits and pictures of the inventor that the visitor unconsciously stops in reverence before going nearer. The table in the room is the one from the study of Ericsson and nearby is the old-fashioned "hair cushion" piano stool which was used by the inventor in place of a chair.

Ericsson had two tables in his study, one at which he worked on his plans and drawings; the other was used as a bed and with the block of wood as a pillow.

The walls of the "John Ericsson" room are hung with pictures of the naval officers who commanded his first armorclad, and there is also shown the engraved resolutions passed by the New York State General Assembly March 13, 1862, commending Ericsson and the naval officers of the Monitor for their work.

SEVEN INJURED WHILE OUT ON JOY RIDE

Shunted Car Demolishes Auto Which Dashes Onto Railway Crossing

TWO ARE FATALLY HURT IN ACCIDENT

Pleasure Trip of Seattle Young People Ends in Disaster

SEATTLE, June 29.—Seven persons were injured, three seriously and two fatally, in a collision between an automobile and a Northern Pacific freight train at 2 o'clock this morning at Van Assault station, a mile and a half south of Georgetown, a south side suburb. The injured are:

Carl Shott, driver of the car, skull fractured, not expected to live; Hattie Webster, skull fractured, not expected to live; Grace M. Thompson, aged 21, internally hurt, recovery doubtful; Ada Webber, badly bruised, not serious; I. A. Lutes, shoulder broken; Charles Rose, collar bone broken; B. Nubin, head and body bruised and scratched, not serious. Schott has undergone an operation for fracture of the skull and several pieces of bone have been removed.

Shunt Car on Auto

The train was switching cars over the crossing when the automobile, which was going north at a high rate of speed, ran on to the crossing and was hit by a shunted car. The automobile was demolished.

At first it was reported that three persons had been killed. Police ambulances were hurried from the city and undertakers were notified. Investigation proved that the accident was not as serious as at first reported. All of the members of the party, who were out for a joy ride, were young people living in Seattle.

MINER GIVES UP LIFE FOR FRIENDS

Wife Dreams of Accident Three Times Before the Tragedy

SAN BERNARDINO, June 29.—D. C. McCloud, a compressed air driller and miner of the desert, gave up his life partly to save his own and to save his two companions. He leaped among nineteen six-pound charges of dynamite to cut the fuses, when twelve exploded.

Mrs. McCloud had dreamed on three occasions that her husband had been killed in a mine. The accident took place at the Pioche King mine on the desert.

The drillers had completed nineteen holes, each six feet deep, loaded each hole with six pounds of dynamite, lighted the fuses and sprang to the hoist, giving the signal to pull up. The hoist raised about eight feet, when the engine refused to work, leaving the three men suspended over certain death. Two of the men sprang to the timbers and by frantic climbing succeeded in reaching a place of comparative safety.

McCloud dropped from the hoist to the bottom of the shaft and made desperate efforts to cut the nineteen fuses before the charges could explode. He had succeeded in cutting only seven of the fuses when the terrible explosion took place, twelve of the nineteen charges of dynamite going off.

As soon as possible a rescue party descended the shaft and found McCloud buried to the waist, yet still conscious. He was soon taken from the shaft and upon reaching the open air became unconscious and died an hour later.

DROWNS AT PLAY.

SEATTLE, Wash., June 29.—Elroy Thayer, seven years old, was drowned yesterday while playing on a raft which he had constructed on a small puddle near Seventy-fifth street, in the Green Lake district.

Lame shoulder is almost invariably caused by rheumatism of the muscles and yields quickly to the free application of Chamberlain's Liniment. This liniment is not only prompt and effectual, but in no way disagreeable to use. Sold by Osgoods' Drug Stores.

Decoto News Items

DECOTO, June 29.—Miss Daisy Bowen of the Central School in Oakland is being entertained at the Decoto Hotel by her friend, Mrs. Schoenstedt.

Mr. and Mrs. Schultz were the Sunday guests of the Feirera family.

Misses Lolita Greise and Laura Hall of San Francisco, Germaine Jolinay of Oakland and Mellicent Wood of Mountain View are a jolly party of young ladies who are the guests of Miss Wynma Hibbard.

Mr. and Mrs. H. Postlewaite and children went to Oakland on Sunday morning for a visit. Mr. Postelwaite returned on Monday morning, but the family will remain away for a week.

Mr. and Mrs. August May entertained at a dinner on Sunday at the Decoto home, to the relatives of the May families. Mr. and Mrs. George May of San Jose came up to be present.

Ray Lawrence, formerly of the Masonic Home, spent Sunday among his friends, bidding them good bye prior to his departure Monday on the U. S. S. Hull for Seattle.

Joe Smith, who has been a chauffeur in the Hahn family at San Mateo since holiday time, resigned his position to enter a school to become a graduate chauffeur.

Mrs. Robinson returned on Monday to the Masonic Home after a six weeks' visit with relatives in San Jose.

The Normal has closed for the summer and Gertrude Petersey, Doris Whipple and Viola George are at home.

Miss Ethel Pereira went to Oakland on Thursday and stayed until Saturday evening with her sister, Mrs. Len Read.

On Sunday Miss Wynoma Hibard entertained the members of the El Toro Ensemble at a luncheon spread under the trees in Walpert's canyon, the day commemorating the seventeenth anniversary of the young lady's birth. The party of young people, chaperoned by Mrs. Schoenstedt, with the able assistance of Miss Daisy Bowen, left the hotel while the sun was high in the horizon and tramped to the grove, some three miles from town. At 1 o'clock the luncheon was served to twenty-five travelers, who did justice to the good things provided. The remainder of the day was spent in story telling and singing popular songs. When 4 o'clock came the party were homeward bound and arrived at the hotel at 5:20. They parted company wishing Miss Hibbard many happy returns of her natal day. In the party were the Misses Gertrude and Marjorie May, Jessie Dobeson, Lolita Griese, Laura Hall, Mellicent Wood, Germaine Jolinay, Louise Kramer, Wynoma Hibbard, Winnifred Schoenstedt; Messrs. Will Summers, Harold and Earl Meyer, Rudolph and Will Volmer, Ted and Homer Whipple, Albert Wertz, Clarence Latton, Will Nesmith, Warren Fiske and Henry May, and Mr. and Mrs. F. C. Schoenstedt, Mrs. Hibbard and Miss Bowen.

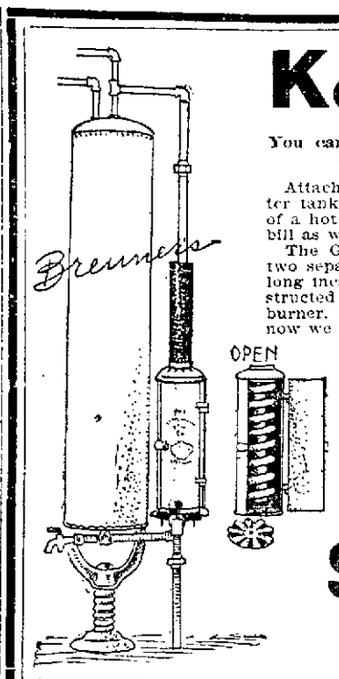

Keep Cool

You can have hot water without building a red hot fire in your stove.

Attach a Garland Gas Heater to your water tank and do away with the discomforts of a hot kitchen, and save half your fuel bill as well.

The Garland Water Heater consists of two separate copper coils 28 feet 8 inches long incased in a cast iron jacket so constructed as to utilize all heat from the gas burner. To keep our plumbers busy right now we offer.

The Well Known

GARLAND WATER HEATER

as well as any other gas water heater in our store at the special price of

$15.00

Small Size Garland $13.50

When you are in ask for one of our Bungalow Booklets; it tells all about the Brenner Bungalow that we will give absolutely free to one of our customers; shows the floor plan and the various rooms, and all other information you may want to know. The man at the door will give you one—they are free.

Your Credit is Good

Brenner's

13th & Franklin Sts.

TAILORS A HUSTLING

GIVING AWAY PANTS ABSOLUTELY FREE

EXTRA PANTS FREE

EXTRA PANTS FREE

2 PAIR OF PANTS A COAT AND A VEST FOR $17.50

This offer for tomorrow—car you beat it—a suit of clothes made to your measure; pick your cloth from hundreds of patterns on display, and an extra pair of trousers all for $17.50.

This is the way we make friends. Eliminate the profit during the dull summer months and hold our expert tailors by giving these wonderful bargains. Buy a suit now and hold it till fall if you don't need it now. Take advantage of this most liberal offer.

Best Goods—Best Tailoring—Best Finish—
A Complete Suit—Extra Pair of Trousers **$17.50**

NATIONAL TAILORS

S. F. STORE 520 MARKET ST — **911 BROADWAY** OAKLAND. — S. F. STORE 520 MARKET ST

San Lorenzo News Notes

SAN LORENZO, June 29.—Miss Sophie Jorgensen and Miss Ada Toone were representing San Lorenzo at the Christian Endeavor convention at Pasadena last week.

James Quigley came down from Polomares canyon to visit his father Friday and Saturday.

Quite a number of people from here attended the laying of the corner stone of the new Catholic Church at Hayward Sunday.

The dance last Saturday night given by the Jacobsen brothers in the Village Hotel was well attended.

The Ashland ball team was defeated Sunday by the Fruitvale Reds by a score of 11 to 2.

The Sunday travel on the San Lorenzo electric cars has increased so much lately as to need the service of an extra man.

Herman F. Schlueter returned home Saturday from his trip to the mines up North.

Mrs. P. Sugrue spent last week with friends in San Francisco.

The Ladies' Five Hundred Card Club met Saturday at the home of Mrs. Jesse Carcourt.

Mr. and Mrs. Charles McCleverty and Mrs. McCleverty St. of Oakland were visitors in town Sunday.

Mr. and Mrs. C. J. Heeseman of Oakland enjoyed dinner at the San Lorenzo Hotel Sunday.

About two hundred people from San Francisco spent Sunday at H. Marten's picnic grounds.

A Skin of Beauty is a Joy Forever.

DR. T. Felix Gouraud's Oriental Cream or Magical Beautifier,

PUTS BACK THE YEARS as well as bounties the skin. No other cosmetic will do it.

Removes Tan, Pimples, Freckles, Moth Patches, Rash, and Skin Diseases, and every blemish on beauty, and defies detection. It has stood the test of 60 years, and is so harmless we taste it to be sure it is properly made. Accept no counterfeit of similar name. Dr. L. A. Sayre said to a lady of the haut-ton (a patient): "As you ladies will use them, I recommend 'Gouraud's Cream' as the least harmful of all the skin preparations." For sale by all druggists and Fancy Goods Dealers in the United States, Canada and Europe.

PERD. T. HOPKINS, Prop., 37 Great Jones Street, New York.

Schools and Colleges

St. Matthew's Military School

BURLINGAME, CAL.
Founded 1886. Prepares for universities or for active life. For illustrated catalogue address
REV. WILLIAM A. BREWER, Rector.

WE ARE GIVING AWAY

Free! Free!

$1200.00 AUTOMOBILE

Electric Wiring and Fixtures—Expert Motor Repairing—Bids Cheerfully Given.

CENTURY ELECTRIC CO.

1375-1377 BROADWAY.

WHITE WAISTS .. ..25c and up
SILK WAISTS... .. ..30c and up
FANCY LACE WAISTS 40c and up
Done up by hand in an excellent manner to look like new. Quick service.

ELITE LAUNDRY

1930 Broadway, near 20th
Both telephones.

CLASSIFIED ADS IN THE TRIBUNE PAY BIG RETURNS FOR MONEY INVESTED.